107013

TCP

JOB	SHEET 121 OF 254
CONSTRUCTION	IN-HOUSE ☐ CONTRACT NO. ☐
DESIGN	DETS FILE NO. ☐ DCFA NO. ☐
DESIGN MGR.	IN-HOUSE ☐ E.P.M.C. NO. ☐
INDEX NO.	FOREMAN-INSPECTOR

POST-BID REVISION

NO.	DESCRIPTION	BY	DATE

107013

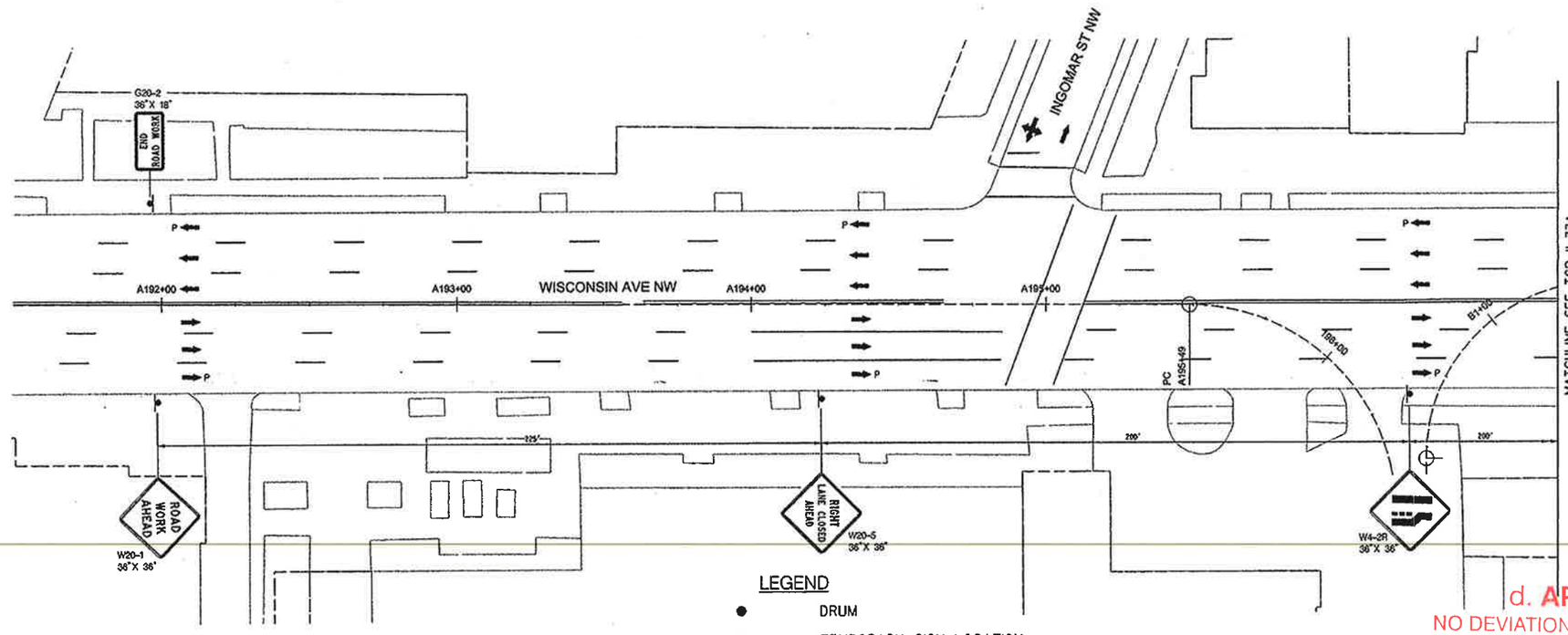

LEGEND

- DRUM
- TEMPORARY SIGN LOCATION
- ARROW PANEL
- TRAFFIC FLOW ARROW
- P — PARKING LANE OFF PEAK HOURS
- LCT — LANE CLOSURE TAPER
- WORK AREA
- ROAD WORK — PROPOSED SIGN

d. APPROVED
NO DEVIATION ALLOWED WITHOUT PRIOR APPROVAL FROM PERMIT OFFICE
SIGNATURE DATE 3/17/18

NOTE:
A. THE CONTRACTOR SHALL ARRANGE TO CLOSE ALL PARKING AREAS AND BAG METERS AS NECESSARY TO COMPLETE CONSTRUCTION.

DRAFT BID PLAN SUBMITTED 12/17/13–NOT FINAL

SCALE: 1" = 20' HORIZONTAL SCALE

DESCRIPTION	CORR	CHKD	APPD	APPD	APPD

REVISIONS

pepco — A PHI Company

KCI TECHNOLOGIES 03121618.AE
ENGINEERS PLANNERS SCIENTISTS CONSTRUCTION MANAGERS
936 RIDGEBROOK ROAD SPARKS, MARYLAND 21152 TELEPHONE (410) 316-7800 FAX (410) 316-7818

DISTRICT OF COLUMBIA — CHRISTOPHER JOHN GINGELL — NO. PE 10995 — REGISTERED PROFESSIONAL ENGINEER

DETAIL SHOWN ON THIS PLAN DO NOT CONFLICT WITH GAS, SEWER OR STORM DRAIN
PLAN NO.

VERIZON ROW

TREE PERMISSIONS

PROJECT ID

REFERENCE DRAWINGS

WR TYPE. ____ LOCAL DISTRICT. ____ CLASSIFICATION. ____

A.E. ____ /PHONE: ____

PRINTS		PERMITS	
RECORDS MGT.		E.D.O.H.	UVP
CCC		C.D.U.G.	SPC
R/W		WARD	PG.SPEC.
SURVEYOR		R/W REQD.	PG.MAINT.
FOR.MAPS		COUNTY	
METERS		TOWN	
WTR.FOR.		ST.RDS.	
TR.SHOPS		ST.TR.	
PHONE CO.		W.M.C.P.	
GAS CO.		EASMNT.	
C.A.T.V.		W.S.S.C.	
	TOTAL		TOTAL PRINTS

CONTACT ____ /PHONE: ____

CREW HO

BNDU-CA ___.CO ___	
BNMU-CA ___.CO ___	
FSDO-OH ___.URD ___	
FSDO-OH ___.URD ___	
ANA ___	
RSMO-OH ___.URD ___	
RSMU-CA ___.CO ___	

TAX DIST.

PLAT AREA

FOR. NO.

LITTLE FALLS PKWY & RIVER RD
TO FUTURE PEPCO NORTHWEST SUBSTATION
138KV UNDERGROUND TRANSMISSION ROUTE
TRAFFIC CONTROL PLAN

POTOMAC ELECTRIC POWER CO.

SCALE	APPD	APPD	APPD
DATE			
DR. BY			
CHKD.			
INSP.			

TCP II-73
WORK AREA-12

- Divisions:
M:\2012\03121618.AI\Drawings\River Road TCP Plans\WA_12_TCP_II-73.dgn
Thursday, February 19, 2015 AT 10:23 AM

107013

JOB	SHEET 121A OF 254
CONSTRUCTION	IN-HOUSE ☐ CONTRACT NO. ☐
DESIGN	DETS FILE NO. ☐ DCFA NO. ☐
DESIGN MGR.	IN-HOUSE ☐ E.P.M.C. NO. ☐
INDEX NO.	FOREMAN-INSPECTOR

POST-BID REVISION

NO.	DESCRIPTION	BY	DATE

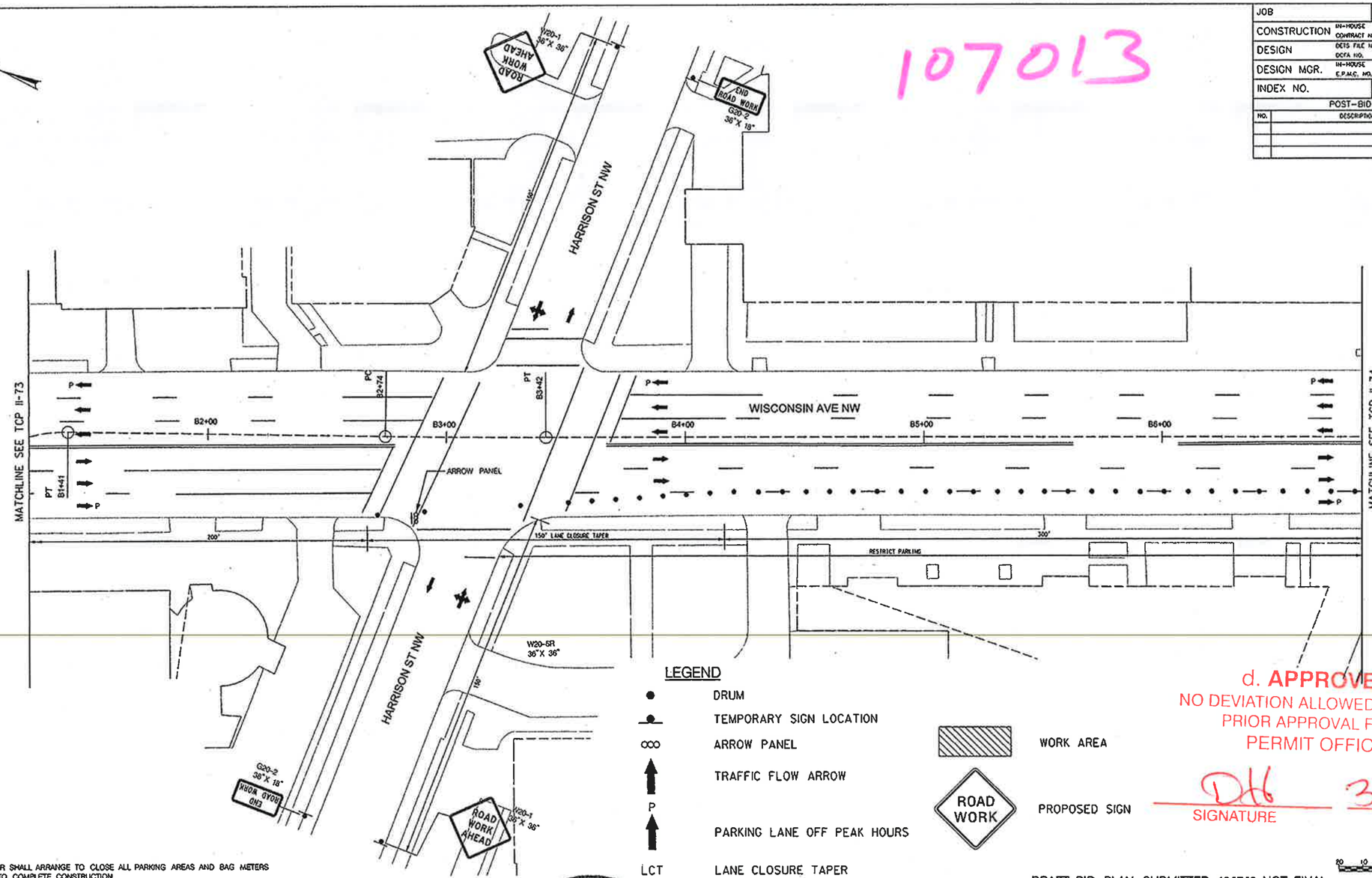

LEGEND

- DRUM
- TEMPORARY SIGN LOCATION
- ARROW PANEL
- TRAFFIC FLOW ARROW
- P — PARKING LANE OFF PEAK HOURS
- LCT — LANE CLOSURE TAPER
- WORK AREA
- ROAD WORK — PROPOSED SIGN

d. APPROVED
NO DEVIATION ALLOWED WITHOUT PRIOR APPROVAL FROM PERMIT OFFICE

DH 3/17/15
SIGNATURE DATE

NOTE:
A. THE CONTRACTOR SHALL ARRANGE TO CLOSE ALL PARKING AREAS AND BAG METERS AS NECESSARY TO COMPLETE CONSTRUCTION.

DRAFT BID PLAN SUBMITTED 12/17/13–NOT FINAL

SCALE: 1"=20' HORIZONTAL SCALE

DESCRIPTION	CORR	CHKD	APPD	APPD	APPD
REVISIONS					

pepco
A PHI Company

KCI TECHNOLOGIES 03121618.AE
Engineers Planners Scientists Construction Managers
936 Ridgebrook Road Sparks, Maryland 21152 Telephone (410) 316-7800 Fax (410) 316-7818

DISTRICT OF COLUMBIA
CHRISTOPHER JOHN GRIFFITH
NO. PE 10195
REGISTERED PROFESSIONAL ENGINEER

POLES SHOWN ON THIS PLAN DO NOT COMPLY WITH WIRE, SEWER OR STORM DRAIN PLAN NO. ____
VERIZON ROW
TREE PERMISSIONS
PROJECT ID
REFERENCE DRAWINGS

NR TYPE. ____ LOCAL DISTRICT. ____ CLASSIFICATION. ____
A.E. ____ /PHONE: ____ CONTACT ____ /PHONE: ____

PRINTS: RECORDS MGT. ____ CCC ____ R/W ____ SURVEYOR ____ FDR.MAPS ____ METERS ____ MTR.FDR. ____ TR.SHOPS ____ PHONE CO. ____ GAS CO. ____ C.A.T.V. ____ TOTAL ____

PERMITS: E.D.O.H. ____ E.O.U.G. ____ WARD ____ R/W REQD. ____ COUNTY ____ TOWN ____ ST.RDS. ____ ST.TR. ____ M.N.C.P. ____ EASMNT. ____ W.S.S.C. ____ UVP ____ SPC ____ PG.SPEC. ____ PG.MANT. ____ TOTAL PRINTS ____

CREW NO: BNDU-CA ___ .CO ___ BKMU-CA ___ .CO ___ FSDO-OH ___ .URO ___ FSDO-OH ___ .URO ___ KNA ___ RSWO-OH ___ .URO ___ RSWU-CA ___ .CO ___
TAX DIST.
PLAT AREA
FOR. NO.

LITTLE FALLS PKWY & RIVER RD
TO FUTURE PEPCO NORTHWEST SUBSTATION
138KV UNDERGROUND TRANSMISSION ROUTE
TRAFFIC CONTROL PLAN

POTOMAC ELECTRIC POWER CO.

SCALE	APPD	APPD	APPD
DATE			
DR. BY			
CHKD.			
INSP.			

TCP II-73A
WORK AREA-12

- Division: M:\2012\03121618.AE\Drawings\River Road TCP Plans\A_12_TCP_II-73A.dgn
Thursday, February 19, 2015 AT 10:24 AM

JOB.	SHEET 122 OF 254
CONSTRUCTION	IN-HOUSE ☐ CONTRACT NO. ☐
DESIGN	DETS FILE NO. ☐ DCFA NO. ☐
DESIGN MGR.	IN-HOUSE ☐ E.P.M.C. NO. ☐
INDEX NO.	FOREMAN-INSPECTOR

POST-BID REVISION

NO.	DESCRIPTION	BY	DATE

107013

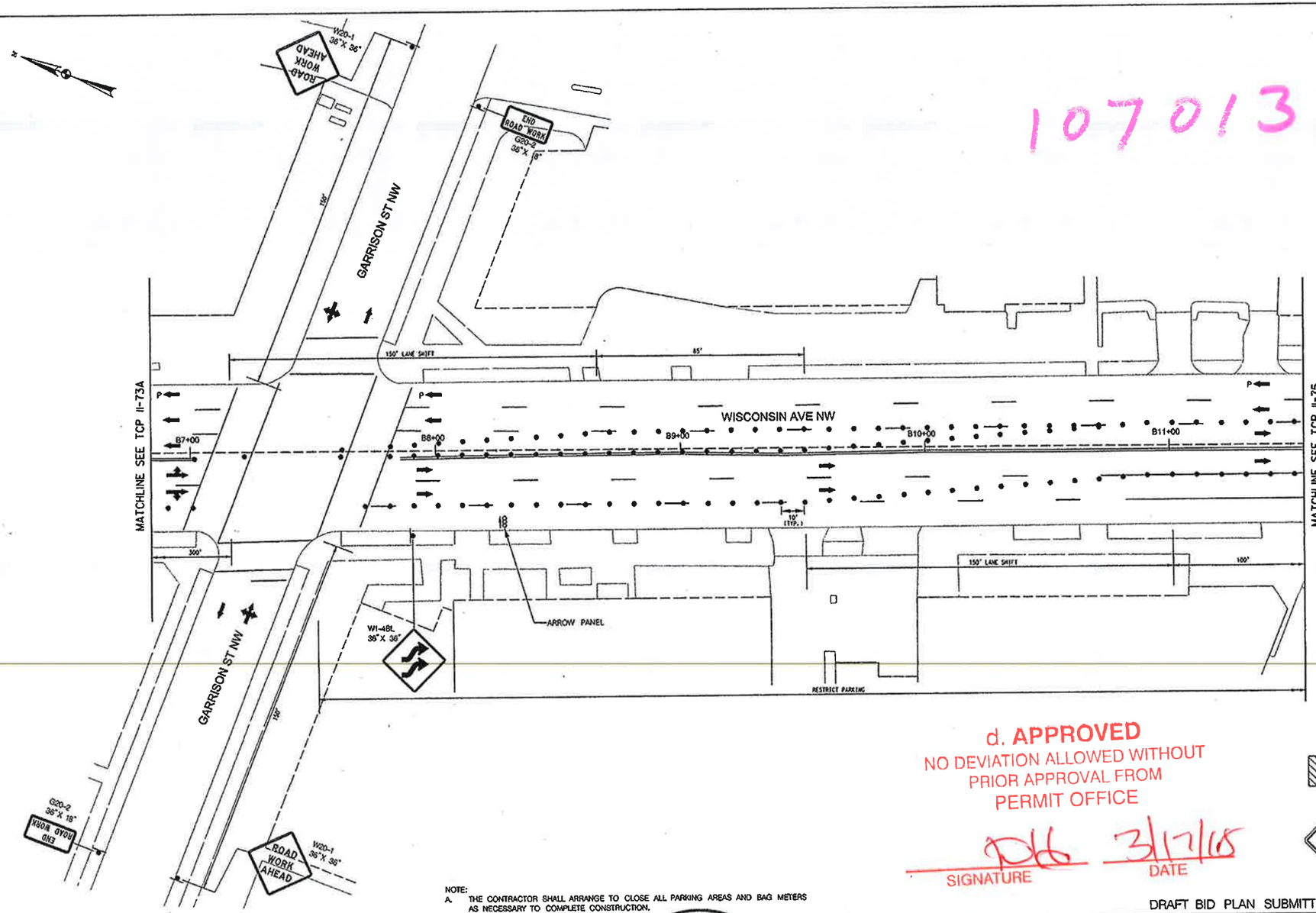

LEGEND

- DRUM
- TEMPORARY SIGN LOCATION
- ARROW PANEL
- TRAFFIC FLOW ARROW
- P — PARKING LANE OFF PEAK HOURS
- LCT — LANE CLOSURE TAPER
- WORK AREA
- ROAD WORK — PROPOSED SIGN

d. APPROVED
NO DEVIATION ALLOWED WITHOUT PRIOR APPROVAL FROM PERMIT OFFICE

SIGNATURE DATE 3/17/15

NOTE:
A. THE CONTRACTOR SHALL ARRANGE TO CLOSE ALL PARKING AREAS AND BAG METERS AS NECESSARY TO COMPLETE CONSTRUCTION.

DRAFT BID PLAN SUBMITTED 12/17/13–NOT FINAL

SCALE: 1" = 20' HORIZONTAL SCALE

DESCRIPTION	CORR	CHKD	APPD	APPD	APPD
REVISIONS					

pepco
A PHI Company

KCI TECHNOLOGIES 03121618.AE
Engineers Planners Scientists Construction Managers
936 Ridgebrook Road Sparks, Maryland 21152 Telephone (410) 316-7800 Fax (410) 316-7818

DISTRICT OF COLUMBIA
CHRISTOPHER JOHN GRIFFITH
NO. PE 10995
REGISTERED PROFESSIONAL ENGINEER

POLES SHOWN ON THIS PLAN DO NOT CONTACT WITH WATER, SEWER OR STORM DRAIN PLAN NO.
VERIZON RD#
TREE PERMISSIONS
PROJECT ID
REFERENCE DRAWINGS

WR TYPE. LOCAL DISTRICT. CLASSIFICATION.
A.E. /PHONE: CONTACT /PHONE:

PRINTS: RECORDS MGT. CCC R/W SURVEYOR FOR.MAPS METERS MTR.FOR. TR.SHOPS PHONE CO. GAS CO. C.A.T.V. TOTAL

PERMITS: E.D.O.H. E.D.U.G. WARD R/W REQD. COUNTY TOWN ST.RDS. ST.TR. W.M.C.P. EASMNT. W.S.S.C. UVP SPC PG.SPEC. PG.MANT. TOTAL PRINTS

CREW NO: BNDU-CA ___.CO ___ BNDU-CA ___.CO ___ FSDO-OH ___.URD ___ FSDO-OH ___.URD ___ KHA ___ RSMO-OH ___.URD ___ RSMU-CA ___.CO ___

TAX DIST.
PLAT AREA
FOR. NO.

LITTLE FALLS PKWY & RIVER RD
TO FUTURE PEPCO NORTHWEST SUBSTATION
138KV UNDERGROUND TRANSMISSION ROUTE
TRAFFIC CONTROL PLAN

POTOMAC ELECTRIC POWER CO.

SCALE	APPD	APPD	APPD
DATE			
DR. BY			
CHKD.			
INSP.			

TCP II-74
WORK AREA-12

- Division:
M:\2012\03121618.AI\Drawings\River Road TCP Plans\WA_12_TCP_II-74.dgn
Thursday, February 19, 2015 AT 10:25 AM

JOB	SHEET 123 OF 254
CONSTRUCTION	IN-HOUSE ☐ CONTRACT NO. ☐
DESIGN	DCTS FILE NO. ☐ DCFA NO. ☐
DESIGN MGR.	IN-HOUSE ☐ E.P.M.C. NO. ☐
INDEX NO.	FOREMAN-INSPECTOR

POST-BID REVISION

NO.	DESCRIPTION	BY	DATE

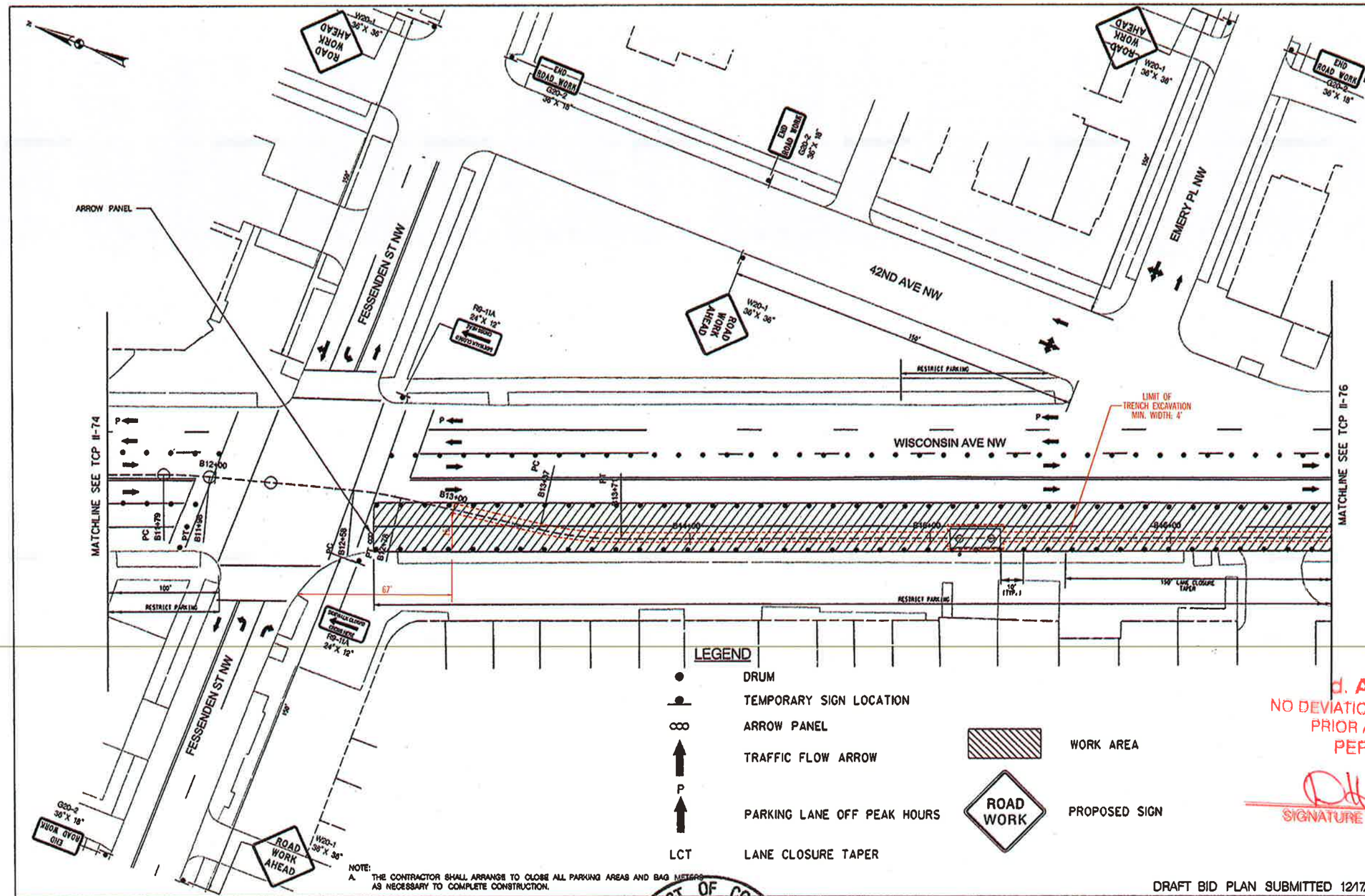

LEGEND

- DRUM
- TEMPORARY SIGN LOCATION
- ARROW PANEL
- TRAFFIC FLOW ARROW
- P — PARKING LANE OFF PEAK HOURS
- LCT — LANE CLOSURE TAPER
- WORK AREA
- ROAD WORK — PROPOSED SIGN

107013

d. APPROVED
NO DEVIATION ALLOWED WITHOUT PRIOR APPROVAL FROM PERMIT OFFICE

SIGNATURE — DATE 3/17/15

NOTE:
A. THE CONTRACTOR SHALL ARRANGE TO CLOSE ALL PARKING AREAS AND BAG METERS AS NECESSARY TO COMPLETE CONSTRUCTION.

DRAFT BID PLAN SUBMITTED 12/17/13–NOT FINAL

SCALE: 1" = 20' HORIZONTAL SCALE

DESCRIPTION	CORR	CHKD	APPD	APPD	APPD
REVISIONS					

pepco — A PHI Company

KCI TECHNOLOGIES 03121618.AE
Engineers Planners Scientists Construction Managers
936 Ridgebrook Road Sparks, Maryland 21152
Telephone: (410) 316-7800 Fax (410) 316-7818

DISTRICT OF COLUMBIA — CHRISTOPHER JOHN GRIFFITH — NO. PE 10995 — REGISTERED PROFESSIONAL ENGINEER

POLES SHOWN ON THIS PLAN DO NOT COMPLETE WITH WATER, SEWER OR STORM DRAIN PLAN NO.	WR TYPE.	LOCAL DISTRICT.	CLASSIFICATION.
VERIZON ROW	A.E. /PHONE:	CONTACT /PHONE:	
TREE PERMISSIONS	PRINTS	PERMITS	
PROJECT ID	RECORDS MGT. / CCC / R/W / SURVEYOR / FOR. MAPS / METERS / MTR. FOR. / TR. SHOPS / PHONE CO. / GAS CO. / C.A.T.V. / TOTAL	E.D.O.H. / E.D.U.G. / WARD / R/W REQD. / COUNTY / TOWN / ST. RDS. / ST. TR. / M.N.C.P. / EASMNT. / W.S.S.C. / TOTAL PRINTS	UVP / SPC / PG. SPEC. / PG. MANT.
REFERENCE DRAWINGS			

CREW NO: BMOU-CA ___ CO; BMMU-CA ___ CO; FSOO-OH ___ URO; FSOO-OH ___ URO; KNA; RSMO-OH ___ URO; RSMU-CA ___ CO

TAX DIST.

PLAT AREA

FOR. NO.

LITTLE FALLS PKWY & RIVER RD
TO FUTURE PEPCO NORTHWEST SUBSTATION
138KV UNDERGROUND TRANSMISSION ROUTE
TRAFFIC CONTROL PLAN

POTOMAC ELECTRIC POWER CO.

SCALE	APPD	APPD	APPD
DATE			
DR. BY			
CHKD.			
INSP.			

TCP II-75
WORK AREA-12

- Division: M:\2012\03121618.AI\Drawings\River Road TCP Plans\WA_12_TCP_II-75.dgn

Thursday, February 19, 2015 AT 10:26 AM

JOB	SHEET 124 OF 254
CONSTRUCTION	IN-HOUSE ☐ CONTRACT NO. ☐
DESIGN	DETS FILE NO. ☐ DCFA NO. ☐
DESIGN MGR.	IN-HOUSE ☐ E.P.M.C. NO. ☐
INDEX NO.	FOREMAN-INSPECTOR

POST-BID REVISION

NO.	DESCRIPTION	BY	DATE

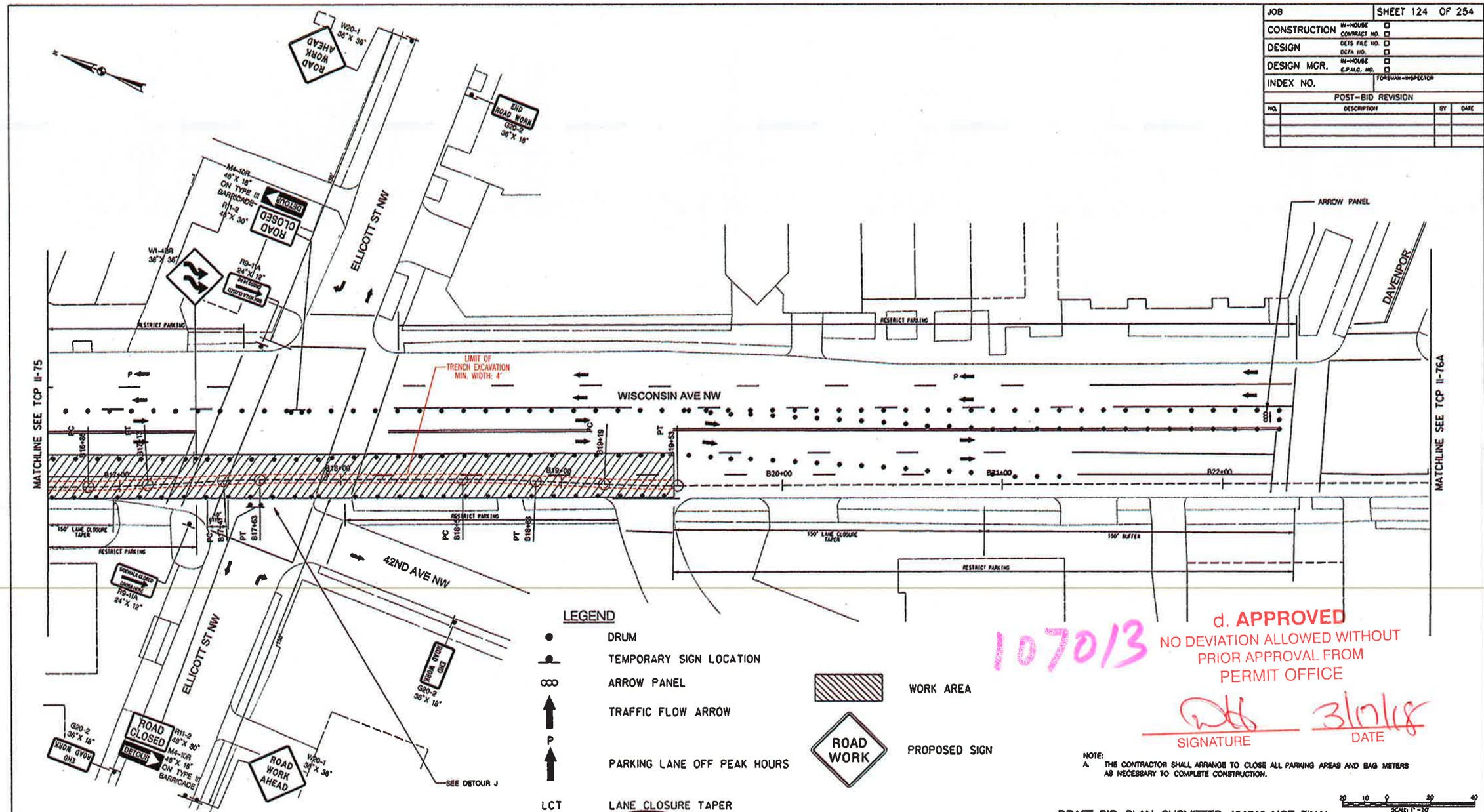

LEGEND

- DRUM
- TEMPORARY SIGN LOCATION
- ARROW PANEL
- TRAFFIC FLOW ARROW
- P — PARKING LANE OFF PEAK HOURS
- LCT — LANE CLOSURE TAPER
- WORK AREA
- ROAD WORK — PROPOSED SIGN

107013

d. APPROVED
NO DEVIATION ALLOWED WITHOUT PRIOR APPROVAL FROM PERMIT OFFICE

SIGNATURE — DATE 3/17/18

NOTE:
A. THE CONTRACTOR SHALL ARRANGE TO CLOSE ALL PARKING AREAS AND BAG METERS AS NECESSARY TO COMPLETE CONSTRUCTION.

DRAFT BID PLAN SUBMITTED 12/17/13-NOT FINAL

SCALE: 1"=20' HORIZONTAL SCALE

DESCRIPTION	CORR	CHKD	APPD	APPD	APPD
REVISIONS					

pepco — A PHI Company

KCI TECHNOLOGIES 03121618.AE
Engineers Planners Scientists Construction Managers
936 Ridgebrook Road Sparks, Maryland 21152
Telephone: (410) 316-7800 Fax (410) 316-7818

DISTRICT OF COLUMBIA — CHRISTOPHER JOHN GRIFFITH — NO. PE 10395 — REGISTERED PROFESSIONAL ENGINEER

POLES SHOWN ON THIS PLAN DO NOT CONFLICT WITH WATER, SEWER OR STORM DRAIN PLAN NO.

VERIZON ROW

TREE PERMISSIONS

PROJECT ID

REFERENCE DRAWINGS

WR TYPE. — LOCAL DISTRICT. — CLASSIFICATION.

A.E. /PHONE: — CONTACT /PHONE:

PRINTS: RECORDS MGT., CCC, R/W, SURVEYOR, FOR. MAPS, METERS, MTR. FOR., TR. SHOPS, PHONE CO., GAS CO., C.A.T.V., TOTAL

PERMITS: E.D.O.H., E.D.U.G., WARD, R/W REQD., COUNTY, TOWN, ST. RDS., ST. TR., M.N.C.P., EASMNT., W.S.S.C., UVP, SPC, PG. SPEC., PG. MAINT., TOTAL PRINTS

CREW NO: BNDU-CA __ .CO __; BNMU-CA __ .CO __; FSOD-OH __ .URD __; FSOD-OH __ .URD __; KHA; RSMO-OH __ .URD __; RSMU-CA __ .CO __

TAX DIST.

PLAT AREA

FOR. NO.

LITTLE FALLS PKWY & RIVER RD
TO FUTURE PEPCO NORTHWEST SUBSTATION
138KV UNDERGROUND TRANSMISSION ROUTE
TRAFFIC CONTROL PLAN

POTOMAC ELECTRIC POWER CO.

SCALE	APPD	APPD	APPD
DATE			
DR. BY			
CHKD.			
INSP.			

TCP II-76
WORK AREA-12

- Division:
M:\2012\03121618.AI\Drawings\River Road TCP Plans\WA_12_TCP_II-76.dgn

Thursday, February 19, 2015 AT 09:55 AM

JOB	SHEET 124A OF 254
CONSTRUCTION	IN-HOUSE ☐ CONTRACT NO. ☐
DESIGN	DCTS FAC NO. ☐ DCFA NO. ☐
DESIGN MGR.	IN-HOUSE ☐ E.P.M.C. NO. ☐
INDEX NO.	FOREMAN-INSPECTOR

POST-BID REVISION

NO.	DESCRIPTION	BY	DATE

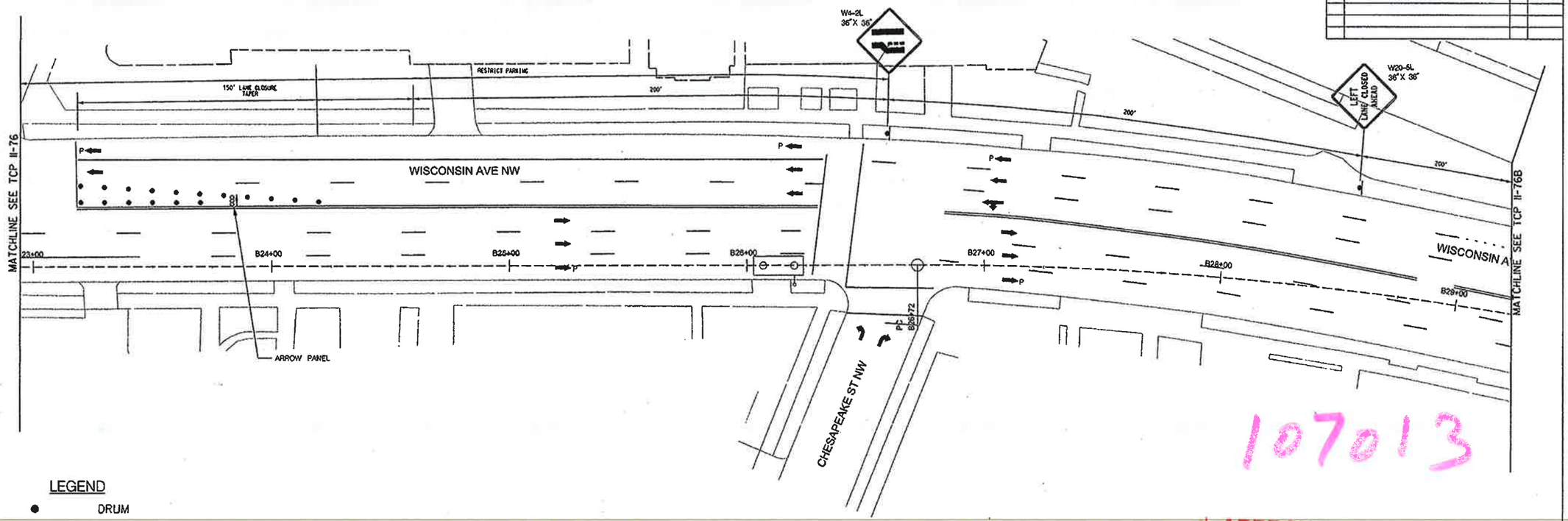

107013

LEGEND

- DRUM
- TEMPORARY SIGN LOCATION
- ARROW PANEL
- TRAFFIC FLOW ARROW
- P — PARKING LANE OFF PEAK HOURS
- LCT — LANE CLOSURE TAPER
- WORK AREA
- ROAD WORK — PROPOSED SIGN

d. APPROVED
NO DEVIATION ALLOWED WITHOUT PRIOR APPROVAL FROM PERMIT OFFICE

SIGNATURE — DATE 3/17/15

DRAFT BID PLAN SUBMITTED 12/17/13–NOT FINAL

20 10 0 20 40
SCALE: 1"=20' HORIZONTAL SCALE

DESCRIPTION	CORR	CHKD	APPD	APPD	APPD

REVISIONS

pepco
A PHI Company

KCI TECHNOLOGIES 03121618.AE
ENGINEERS PLANNERS SCIENTISTS CONSTRUCTION MANAGERS
936 RIDGEBROOK ROAD SPARKS, MARYLAND 21152
TELEPHONE (410) 316-7800 FAX (410) 316-7819

DISTRICT OF COLUMBIA — CHRISTOPHER JOHN GRIFFITH — NO. PE 10995 — REGISTERED PROFESSIONAL ENGINEER

ROWS BASED ON THIS PLAN OR ON COMPUTER FILE NAME: SEAL OF SURVEYOR PLAN NO.	NR TYPE.	LOCAL DISTRICT.	CLASSIFICATION.
VERIZON ROW	A.E. /PHONE:	CONTACT /PHONE:	
TREE PERMISSIONS	PRINTS	PERMITS	
PROJECT ID	RECORDS MGT. / CCC / R/W / SURVEYOR / FOR. MAPS / METERS / MTR. FOR. / TR. SHOPS / PHONE CO. / GAS CO. / C.A.T.V.	C.D.O.H. / C.D.O.E. / NAPO / R/W RECD. / COUNTY / TOWN / ST. RDS. / ST. TR. / W.M.C.P. / CASANT. / W.S.S.C.	UVP / SPC / PG. SPEC. / PG. MAINT.
REFERENCE DRAWINGS	TOTAL	TOTAL PRINTS	

CREW HD	
BMOU-CA ___ .CO ___	
BMWU-CA ___ .CO ___	
FSOO-OH ___ .URD ___	
FSOO-OH ___ .URD ___	
XNA ___	
RSWO-OH ___ .URD ___	
RSWU-CA ___ .CO ___	
TAX DIST.	
PLAT AREA	
FOR. NO.	

LITTLE FALLS PKWY & RIVER RD
TO FUTURE PEPCO NORTHWEST SUBSTATION
138KV UNDERGROUND TRANSMISSION ROUTE
TRAFFIC CONTROL PLAN

POTOMAC ELECTRIC POWER CO.

SCALE	APPD	APPD	APPD
DATE			
DR. BY			
CHKD.			
INSP.			

TCP II-76A
WORK AREA-12

- Division:
M:\2012\03121618.AE\Drawings\River Road TCP Plans\WA_12_TCP_II-76A.dgn

Thursday, February 19, 2015 AT 09:58 AM

JOB	SHEET 124B OF 254
CONSTRUCTION	IN-HOUSE ☐ CONTRACT NO. ☐
DESIGN	DCIS FILE NO. ☐ DCFA NO. ☐
DESIGN MGR.	IN-HOUSE ☐ E.P.M.C. NO. ☐
INDEX NO.	FOREMAN-INSPECTOR

POST-BID REVISION

NO.	DESCRIPTION	BY	DATE

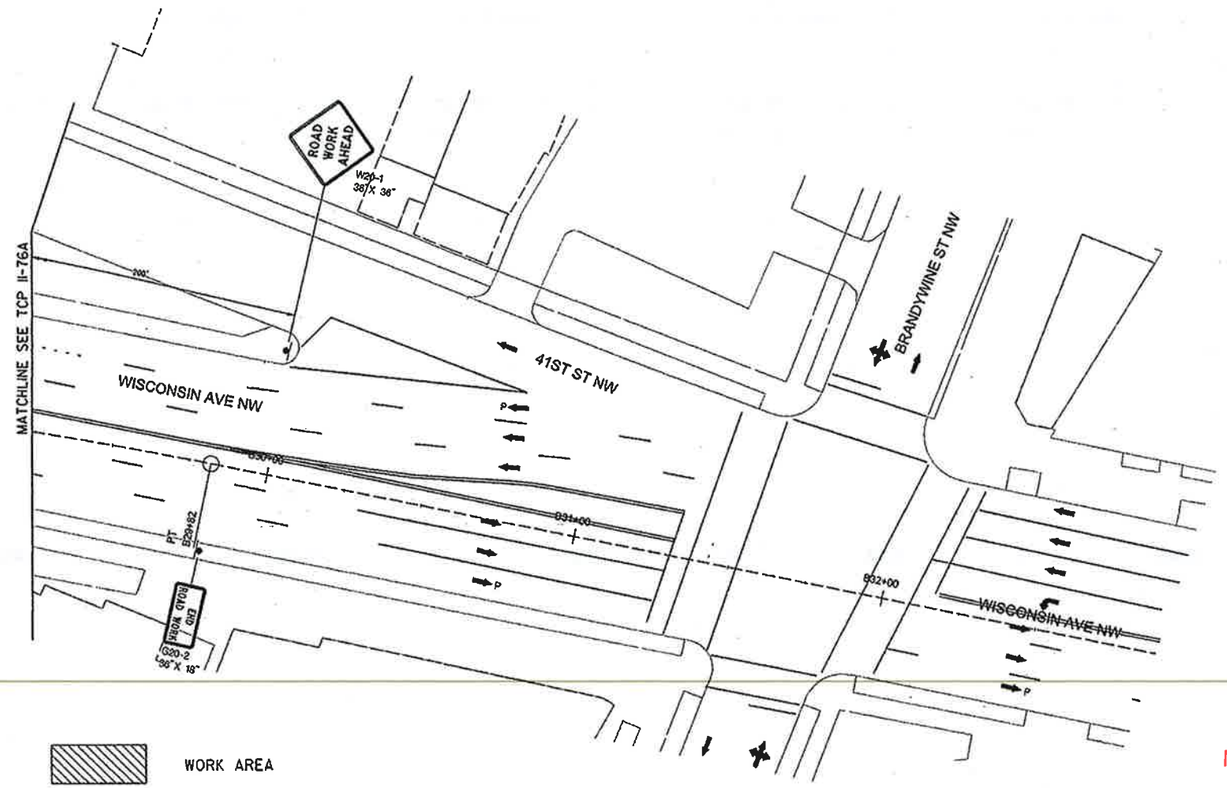

107013

LEGEND

- DRUM
- TEMPORARY SIGN LOCATION
- ARROW PANEL
- TRAFFIC FLOW ARROW
- P — PARKING LANE OFF PEAK HOURS
- LCT — LANE CLOSURE TAPER
- WORK AREA
- ROAD WORK — PROPOSED SIGN

NOTE:
A. THE CONTRACTOR SHALL ARRANGE TO CLOSE ALL PARKING AREAS AND BAG METERS AS NECESSARY TO COMPLETE CONSTRUCTION.

d. **APPROVED**
NO DEVIATION ALLOWED WITHOUT PRIOR APPROVAL FROM PERMIT OFFICE

DHB — SIGNATURE
3/17/15 — DATE

DRAFT BID PLAN SUBMITTED 12/17/13-NOT FINAL

20 10 0 20 40
SCALE: 1"=20' HORIZONTAL SCALE

DESCRIPTION	CORR	CHKD	APPD	APPD	APPD
REVISIONS					

pepco — A PHI Company

KCI TECHNOLOGIES 03121618.AE
Engineers Planners Scientists Construction Managers
936 Ridgebrook Road Sparks, Maryland 21152 Telephone: (410) 316-7800 Fax (410) 316-7819

DISTRICT OF COLUMBIA — CHRISTOPHER JOHN GRIFFIN — NO. RE 10996 — REGISTERED PROFESSIONAL ENGINEER

DATE SIGNED BY THIS PLAN IS NOT A CERTIFICATION OF ELECTRICAL SAFETY OR STORM CRACK
PLAN NO.

VERIZON ROW
TREE PERMISSIONS
PROJECT ID
REFERENCE DRAWINGS

A.E. /PHONE:
PRINTS: RECORDS MGT. / CCC / R/W / SURVEYOR / FOR.MAPS / METERS / MRR.FOR. / TR.SHOPS / PHONE CO. / GAS CO. / C.A.T.V. / TOTAL

CONTACT /PHONE:
PERMITS: C.D.O.H. / E.D.U.G. / WARD / R/W REQD. / COUNTY / TOWN / ST.RDS. / ST.TR. / W.M.C.P. / CASWIT. / W.S.S.C. / UVP / SPC / PG.SPEC. / PG.MAINT. / TOTAL PERMITS

VR TYPE.
LOCAL DISTRICT.
CLASSIFICATION.

CREW NO
BNXU-CA ___-CO ___
BNXU-CA ___-CO ___
FSOO-OH ___-URD ___
FSOO-OH ___-URD ___
KNA
RSUO-OH ___-URD ___
RSUU-CA ___-CO ___

TAX DIST.
PLAT AREA
FOR. NO.

LITTLE FALLS PKWY & RIVER RD
TO FUTURE PEPCO NORTHWEST SUBSTATION
138KV UNDERGROUND TRANSMISSION ROUTE
TRAFFIC CONTROL PLAN

POTOMAC ELECTRIC POWER CO.

SCALE	APPD	APPD	APPD
DATE			
DR. BY			
CHKD.			
INSP.			

TCP II-76B
WORK AREA-12

- Division:
W:\2012\03121618.AI\Drawings\River Road TCP Plans\WA_12_TCP_II-76B.dgn
Thursday, February 19, 2015 AT 10:28 AM

JOB	SHEET 125 OF 254
CONSTRUCTION	IN-HOUSE ☐ CONTRACT NO. ☐
DESIGN	DETS FILE NO. ☐ OCFA NO. ☐
DESIGN MGR.	IN-HOUSE ☐ E.P.M.C. NO. ☐
INDEX NO.	FOREMAN-INSPECTOR

POST-BID REVISION

NO.	DESCRIPTION	BY	DATE

107013

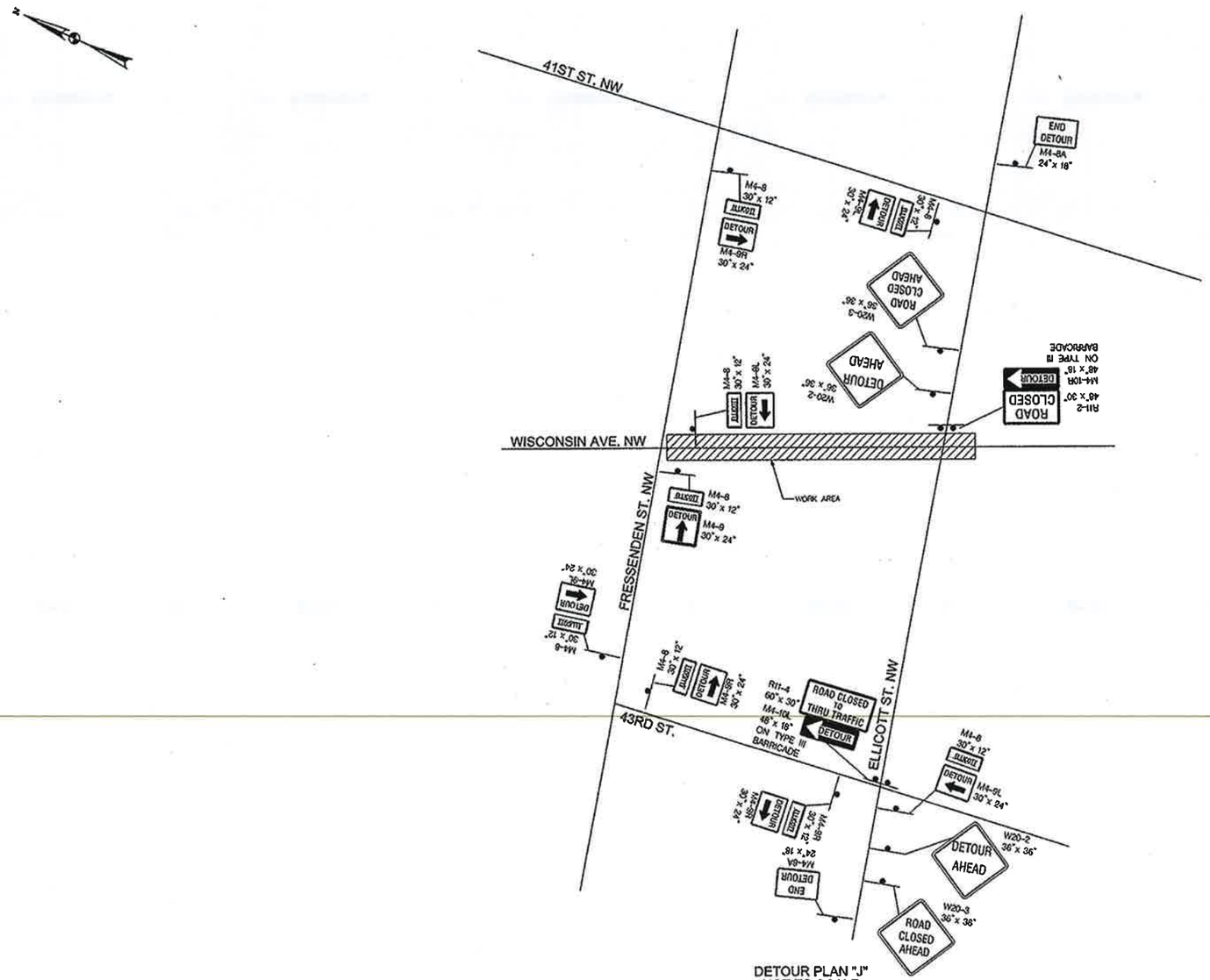

DETOUR PLAN "J"
NOT TO SCALE

d. APPROVED
NO DEVIATION ALLOWED WITHOUT
PRIOR APPROVAL FROM
PERMIT OFFICE

SIGNATURE — DATE 3/17/14

LEGEND

- 1 POST TEMPORARY SIGN
- 2 POST TEMPORARY SIGN
- 3 POST TEMPORARY SIGN
- ROAD WORK — PROPOSED SIGN
- WORK AREA

DRAFT BID PLAN SUBMITTED 12/17/13–NOT FINAL

DESCRIPTION	CORR	CHKD	APPD	APPD	APPD

REVISIONS

pepco
A PHI Company

KCI TECHNOLOGIES
Engineers
Planners
Scientists
Construction Managers
936 Ridgebrook Road
Sparks, Maryland 21152
Telephone (410) 316-7800
Fax (410) 316-7818
02121618.AE

DISTRICT OF COLUMBIA
CHRISTOPHER JOHN GRIFFITH
NO. PE 10998
REGISTERED
PROFESSIONAL ENGINEER

SEE SHEET 2 OF 2 FOR COMPLETE PLAN VIEW. SCALE OR STORM DRAIN PLAN NO.			
VERIZON ROW			
TREE PERMISSIONS			
PROJECT ID			
REFERENCE DRAWINGS			

WO TYPE.	LOCAL DISTRICT.	CLASSIFICATION.	
A.E.	/PHONE:	CONTACT	/PHONE:
PRINTS		PERMITS	
RECORDS MGT.		E.O.D.M.	UVP
CCC		E.D.U.G.	SPC
R/W		WARD	PG. SPEC.
SURVEYOR		R/W REQD.	PG. MANT.
FOR. MAPS		COUNTY	
METERS		TOWN	
WTR. FOR.		ST. RDS.	
TR. SHOPS		ST. TR.	
PHONE CO.		W.N.C.P.	
GAS CO.		CASWNT.	
C.A.T.V.	TOTAL	W.S.S.C.	TOTAL PRINTS

CREW HO	
BHDU-CA	CO
BAMJ-CA	CO
FSOO-OH	URD
FSOO-OH	URD
KMA	
RSMO-OH	URD
RSMO-CA	CO

TAX DIST.	
PLAT AREA	
FOR. NO.	

LITTLE FALLS PKWY & RIVER RD
TO FUTURE PEPCO NORTHWEST SUBSTATION
138KV UNDERGROUND TRANSMISSION ROUTE
TRAFFIC CONTROL PLAN

POTOMAC ELECTRIC POWER CO.

SCALE	APPD	APPD	APPD
DATE			
DR. BY			
CHKD.			
INSP.			

TCP II-77
WORK AREA-12

- Division:
W:\2012\03121618.AI\Drawings\River Road TCP Plans\WA_12_TCP-Detour Plan J.dgn
Thursday, February 19, 2015 AT 10:29 AM