JOB	SHEET 89 OF 254
CONSTRUCTION	IN-HOUSE ☐ CONTRACT NO. ☐
DESIGN	DETS FILE NO. ☐ DCFA NO. ☐
DESIGN MGR.	IN-HOUSE ☐ E.P.M.C. NO. ☐
INDEX NO.	FOREMAN-INSPECTOR

POST-BID REVISION

NO.	DESCRIPTION	BY	DATE

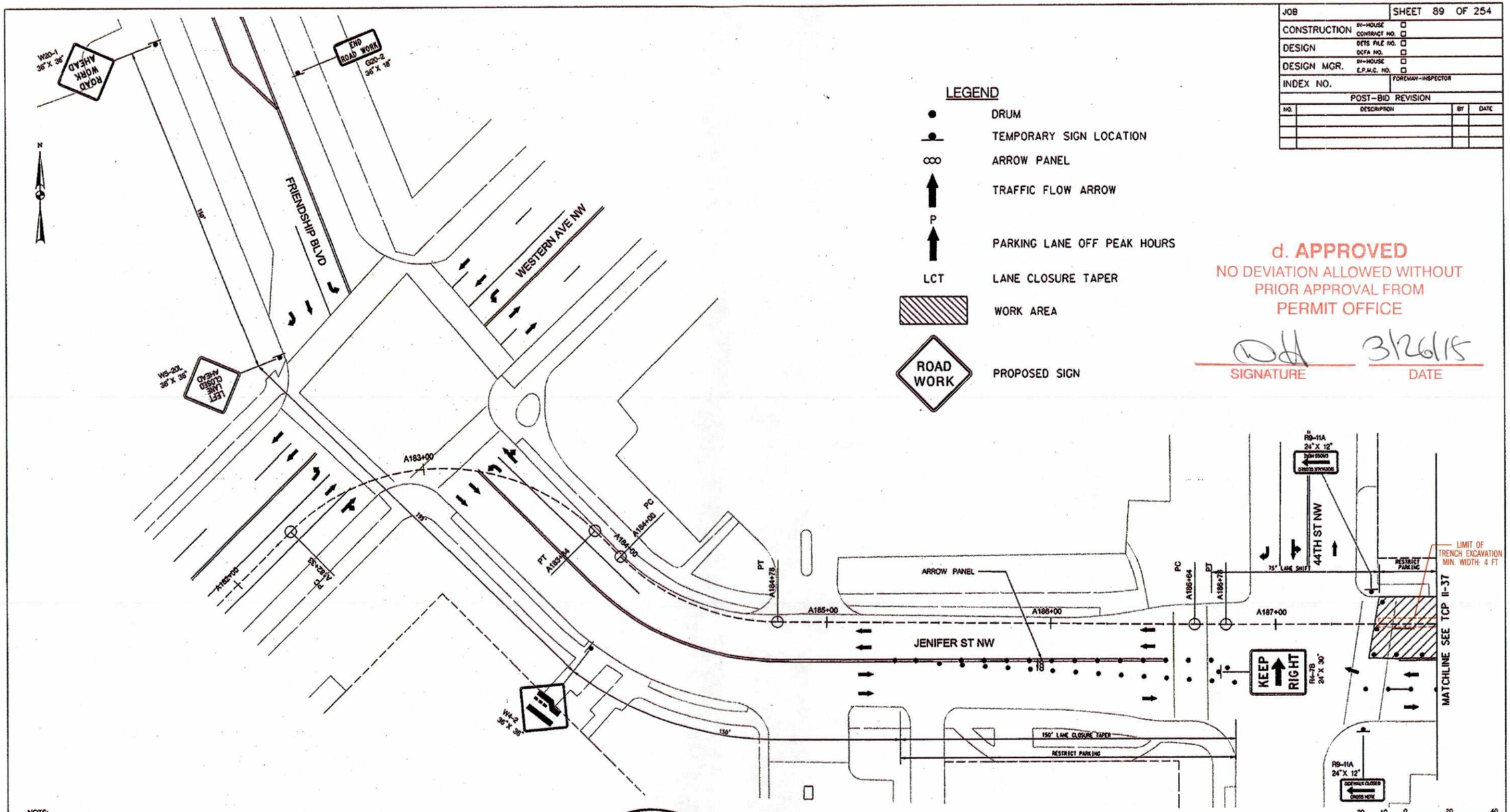

LEGEND

- DRUM
- TEMPORARY SIGN LOCATION
- ARROW PANEL
- TRAFFIC FLOW ARROW
- P — PARKING LANE OFF PEAK HOURS
- LCT — LANE CLOSURE TAPER
- WORK AREA
- ROAD WORK — PROPOSED SIGN

d. APPROVED
NO DEVIATION ALLOWED WITHOUT PRIOR APPROVAL FROM PERMIT OFFICE

SIGNATURE — DATE 3/26/15

NOTE:
A. THE CONTRACTOR SHALL ARRANGE TO CLOSE ALL PARKING AREAS AND BAG METERS AS NECESSARY TO COMPLETE CONSTRUCTION.

DRAFT BID PLAN SUBMITTED 12/17/13-NOT FINAL

DESCRIPTION	CORR	CHKD	APPD	APPD	APPD

REVISIONS

pepco — A PHI Company

KCI TECHNOLOGIES 03121618.AE
Engineers Planners Scientists Construction Managers
936 Ridgebrook Road, Sparks, Maryland 21152
Telephone: (410) 316-7800 Fax: (410) 316-7818

DISTRICT OF COLUMBIA ★ JEFFREY F. LAWRENCE ★ PE900440 REGISTERED PROFESSIONAL ENGINEER (CIVIL)

FILES SHOWN ON THIS PLAN DO NOT CONSTITUTE SITE DATA. SEWER OR STORM DRAIN PLAN NO.

VERIZON ROW

TREE PERMISSIONS

PROJECT ID

REFERENCE DRAWINGS

WR TYPE. ____ LOCAL DISTRICT. ____ CLASSIFICATION. ____

A.E.	/PHONE:	CONTACT	/PHONE:
PRINTS		PERMITS	
RECORDS MGT.		E.D.O.H.	UVP
CCC		E.D.U.G.	SPC
R/W		WARD	PG. SPEC.
SURVEYOR		R/W REQD.	PG. MANT.
FOR. MAPS		COUNTY	
METERS		TOWN	
MTR. FOR.		ST. RDS.	
TR. SHOPS		ST. TR.	
PHONE CO.		M.N.C.P.	
GAS CO.		EASMNT.	
C.A.T.V.	TOTAL	W.S.S.C.	TOTAL PRINTS

CREW HO
BHDU-CA ___ .CO ___
BKMU-CA ___ .CO ___
FSOD-OH ___ .URD ___
FSOO-OH ___ .URD ___
RHA ___
RSMO-OH ___ .URD ___
RSMU-CA ___ .CO ___

TAX DIST.

PLAT AREA

FDR. NO.

LITTLE FALLS PKWY & RIVER RD
TO FUTURE PEPCO NORTHWEST SUBSTATION
138KV UNDERGROUND TRANSMISSION ROUTE
TRAFFIC CONTROL PLAN

POTOMAC ELECTRIC POWER CO.

SCALE	APPD	APPD	APPD
DATE			
DR. BY			
CHKD.			
INSP.			

TCP II-36
WORK AREA 6

Nadia Pimentel - Division: PODT Utility Services Emp Wednesday, January 07, 2015 AT 03:14 PM
M:\2012\03121618.A1\Drawings\River Road TCP Plans\WA_6_TCP_II-36.dgn

JOB	SHEET 85 OF 254
CONSTRUCTION	IN-HOUSE ☐ CONTRACT NO. ☐
DESIGN	DCTS FILE NO. ☐ DCFA NO. ☐
DESIGN MGR.	IN-HOUSE ☐ E.P.M.C. NO. ☐
INDEX NO.	FOREMAN-INSPECTOR

POST-BID REVISION

NO.	DESCRIPTION	BY	DATE

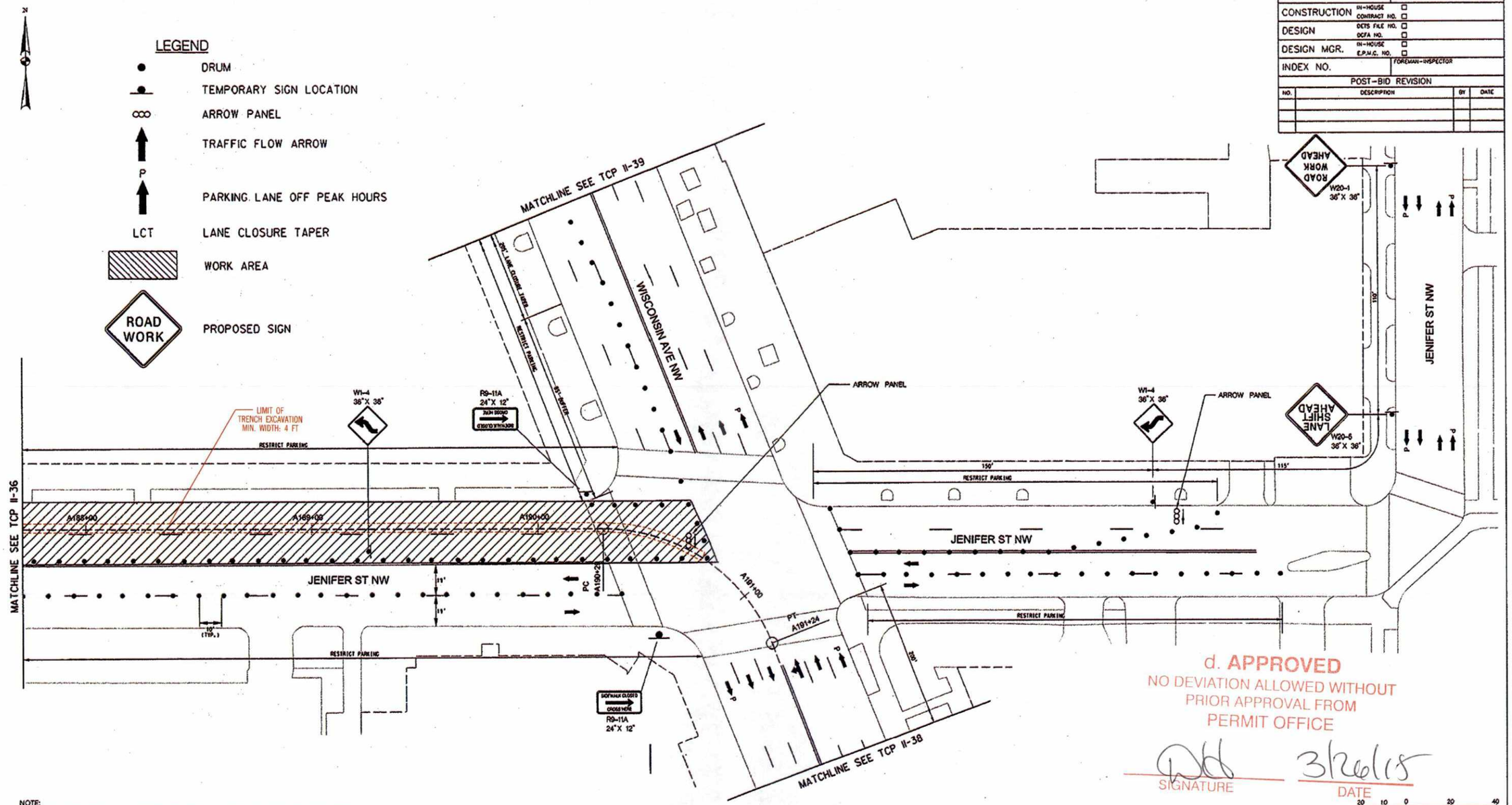

d. APPROVED
NO DEVIATION ALLOWED WITHOUT PRIOR APPROVAL FROM PERMIT OFFICE

SIGNATURE 3/26/15 DATE

NOTE:
A. THE CONTRACTOR SHALL ARRANGE TO CLOSE ALL PARKING AREAS AND BAG METERS AS NECESSARY TO COMPLETE CONSTRUCTION.

SCALE: 1" = 20' HORIZONTAL SCALE

DRAFT BID PLAN SUBMITTED 12/17/13–NOT FINAL

DESCRIPTION	CORR	CHKD	APPD	APPD	APPD
REVISIONS					

pepco
A PHI Company

KCI TECHNOLOGIES 03121618.AE
Engineers Planners Scientists Construction Managers
936 Ridgeman Road Sparks, Maryland 21152
Telephone: (410) 316-7800 Fax: (410) 316-7818

DISTRICT OF COLUMBIA
JEFFREY F. LAWRENCE
PE900440
REGISTERED PROFESSIONAL ENGINEER (CIVIL)

POLES SHOWN ON THIS PLAN DO NOT CONFLICT WITH WATER, SEWER OR STORM DRAIN PLAN NO.

VERIZON ROW

TREE PERMISSIONS

PROJECT ID

REFERENCE DRAWINGS

WR TYPE. LOCAL DISTRICT. CLASSIFICATION.

A.E. /PHONE: CONTACT /PHONE:

PRINTS: RECORDS MGT. CCC R/W SURVEYOR FOR. MAPS METERS MTR. FOR. TR. SHOPS PHONE CO. GAS CO. C.A.T.V. TOTAL

PERMITS: E.D.O.H. E.D.U.G. WARD R/W REQD. COUNTY TOWN ST. RDS. ST. TR. M.N.C.P. EASMNT. W.S.S.C. UVP SPC PG. SPEC. PG. MANT. TOTAL PRINTS

CREW HQ: BHDU-CA ___.CO ___ BHMU-CA ___.CO ___ FSDD-OH ___.URD ___ FSDO-OH ___.URD ___ KMA ___ RSMO-OH ___.URD ___ RSMU-CA ___.CO ___

TAX DIST.

PLAT AREA

FOR. NO.

LITTLE FALLS PKWY & RIVER RD
TO FUTURE PEPCO NORTHWEST SUBSTATION
138KV UNDERGROUND TRANSMISSION ROUTE
TRAFFIC CONTROL PLAN

POTOMAC ELECTRIC POWER CO.

SCALE	APPD	APPD	APPD
DATE			
DR. BY			
CHKD.			
INSP.			

TCP II-37
WORK AREA 6

Nadia Pimentel - Division: P007 Utility Services Emp Wednesday, January 07, 2015 AT 02:48 PM
M:\2012\03121618.AI\Drawings\River Road TCP Plans\WA_6_TCP_II-37.dgn

JOB	SHEET 86 OF 254
CONSTRUCTION	IN-HOUSE ☐ CONTRACT NO. ☐
DESIGN	DETS FILE NO. ☐ DCFA NO. ☐
DESIGN MGR.	IN-HOUSE ☐ E.P.M.C. NO. ☐
INDEX NO.	FOREMAN-INSPECTOR

POST-BID REVISION

NO.	DESCRIPTION	BY	DATE

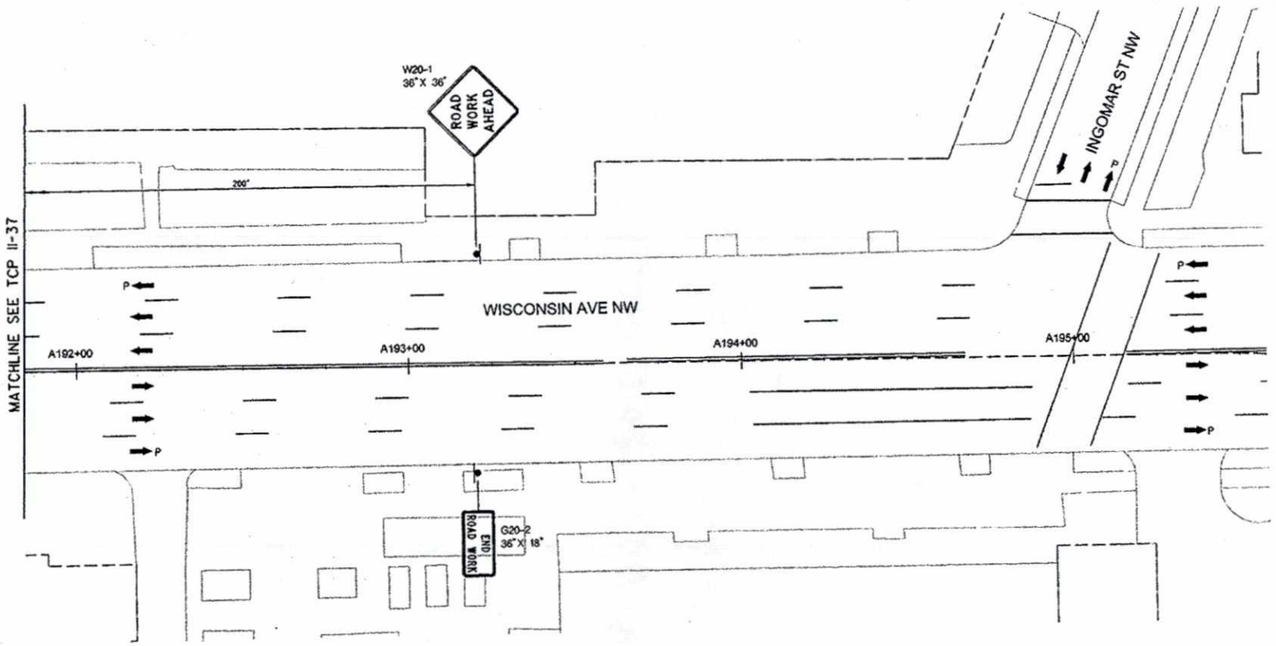

LEGEND

- DRUM
- TEMPORARY SIGN LOCATION
- ARROW PANEL
- TRAFFIC FLOW ARROW
- P — PARKING LANE OFF PEAK HOURS
- LCT — LANE CLOSURE TAPER
- WORK AREA
- ROAD WORK — PROPOSED SIGN

NOTE:
A. THE CONTRACTOR SHALL ARRANGE TO CLOSE ALL PARKING AREAS AND BAG METERS AS NECESSARY TO COMPLETE CONSTRUCTION.

d. APPROVED
NO DEVIATION ALLOWED WITHOUT PRIOR APPROVAL FROM PERMIT OFFICE

SIGNATURE — DATE 3/26/18

DRAFT BID PLAN SUBMITTED 12/17/13–NOT FINAL

20 10 0 20 40
SCALE: 1" = 20'
HORIZONTAL SCALE

DESCRIPTION	CORR	CHKD	APPD	APPD	APPD
REVISIONS					

pepco
A PHI Company

KCI TECHNOLOGIES 03121618.AE
Engineers
Planners
Scientists
Construction Managers
936 Ridgebrook Road
Sparks, Maryland 21152
Telephone: (410) 316-7800
Fax: (410) 316-7818

DISTRICT OF COLUMBIA
JEFFREY F. LAWRENCE
PE900440
REGISTERED PROFESSIONAL ENGINEER (CIVIL)

FOLDS SHOWN ON THIS PLAN DO NOT CONFLICT WITH WATER, SEWER OR STORM DRAIN
PLAN NO.
VERIZON ROW
TREE PERMISSIONS
PROJECT ID
REFERENCE DRAWINGS

KR TYPE.
LOCAL DISTRICT.
CLASSIFICATION.
A.E. /PHONE:
CONTACT /PHONE:

PRINTS		PERMITS	
RECORDS MGT.		E.D.O.N.	UVP
CCC		E.D.U.G.	SPC
R/W		WARD	PG. SPEC.
SURVEYOR		R/W REQD.	PG. MANT.
FOR. MAPS		COUNTY	
METERS		TOWN	
MTR. FOR.		ST. RDS.	
TR. SHOPS		ST. TR.	
PHONE CO.		M.H.C.P.	
GAS CO.		EASMNT.	
C.A.T.V.	TOTAL	W.S.S.C.	TOTAL PRINTS

CREW HQ
BNDU-CA ___.CO ___
BNMU-CA ___.CO ___
FSDO-OH ___.URD ___
FSDO-OH ___.URD ___
KNA
RSMO-OH ___.URD ___
RSMU-CA ___.CO ___

TAX DIST.
PLAT AREA
FOR. NO.

LITTLE FALLS PKWY & RIVER RD
TO FUTURE PEPCO NORTHWEST SUBSTATION
138KV UNDERGROUND TRANSMISSION ROUTE
TRAFFIC CONTROL PLAN

POTOMAC ELECTRIC POWER CO.

SCALE	APPD	APPD	APPD
DATE			
DR. BY			
CHKD.			
INSP.			

TCP II-38
WORK AREA 6

Nadia Pimentel - Division: PDOT Utility Services Emp Monday, November 03, 2014 AT 04:06 PM
M:\2012\03121618.AI\Drawings\River Road TCP Plans\WA_6_TCP_II-38.dgn

JOB	SHEET 87 OF 254
CONSTRUCTION	IN-HOUSE ☐ CONTRACT NO. ☐
DESIGN	DETS FILE NO. ☐ DCFA NO. ☐
DESIGN MGR.	IN-HOUSE ☐ E.P.M.C. NO. ☐
INDEX NO.	FOREMAN-INSPECTOR

POST-BID REVISION

NO.	DESCRIPTION	BY	DATE

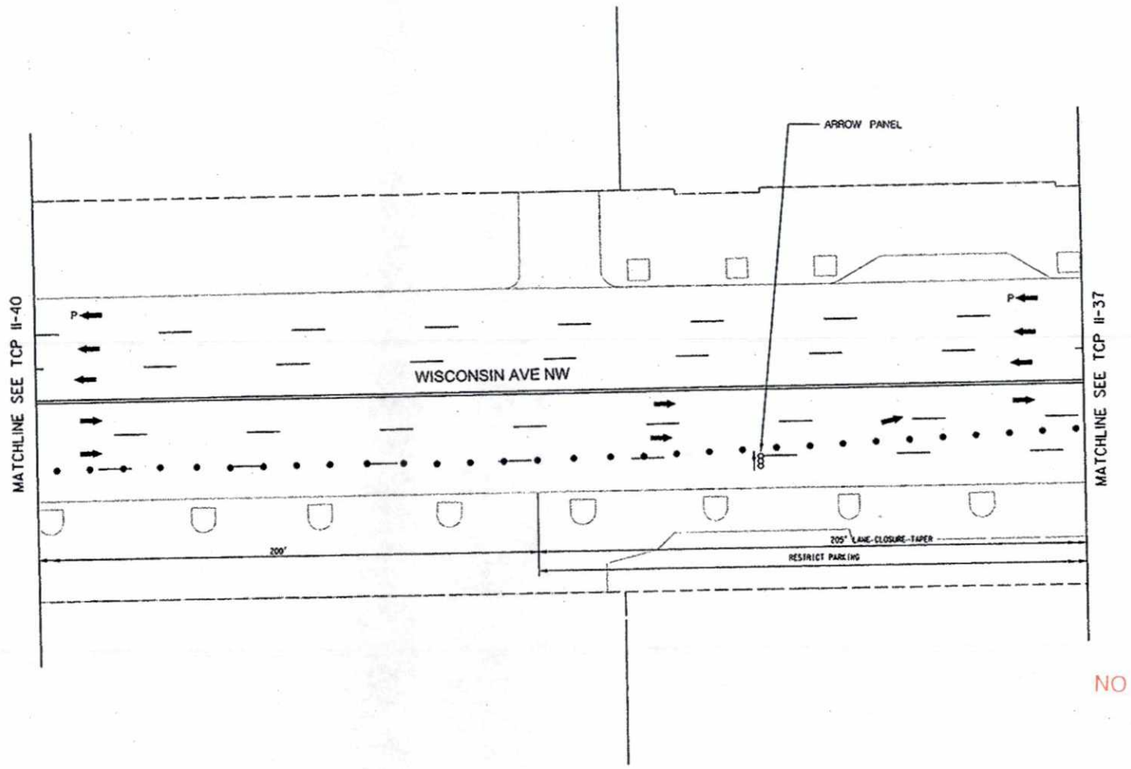

LEGEND

- DRUM
- TEMPORARY SIGN LOCATION
- ARROW PANEL
- TRAFFIC FLOW ARROW
- P — PARKING LANE OFF PEAK HOURS
- LCT — LANE CLOSURE TAPER
- WORK AREA
- ROAD WORK — PROPOSED SIGN

NOTE:
A. THE CONTRACTOR SHALL ARRANGE TO CLOSE ALL PARKING AREAS AND BAG METERS AS NECESSARY TO COMPLETE CONSTRUCTION.

d. APPROVED
NO DEVIATION ALLOWED WITHOUT PRIOR APPROVAL FROM PERMIT OFFICE

SIGNATURE — DATE 2/26/15

DRAFT BID PLAN SUBMITTED 12/17/13–NOT FINAL

20 10 0 20 40
SCALE: 1" = 20'
HORIZONTAL SCALE

DESCRIPTION	CORR	CHKD	APPD	APPD	APPD
REVISIONS					

pepco
A PHI Company

KCI TECHNOLOGIES 03121618.AE
Engineers
Planners
Scientists
Construction Managers
936 Ridgebrook Road
Sparks, Maryland 21152
Telephone: (410) 316-7800
Fax: (410) 316-7818

DISTRICT OF COLUMBIA
JEFFREY F. LAWRENCE
PE900440
REGISTERED
PROFESSIONAL ENGINEER (CIVIL)

POLES SHOWN ON THIS PLAN DO NOT CONFLICT WITH WATER, SEWER OR STORM DRAIN
PLAN NO.
VERIZON ROW
TREE PERMISSIONS
PROJECT ID
REFERENCE DRAWINGS

WR TYPE. | LOCAL DISTRICT. | CLASSIFICATION.
A.E. /PHONE: | CONTACT /PHONE:

PRINTS		PERMITS	
RECORDS MGT.		C.D.O.H.	UVP
CCC		C.D.U.G.	SPC
R/W		WARD	PG.SPEC.
SURVEYOR		R/W REQD.	PG.MANT.
FOR.MAPS		COUNTY	
METERS		TOWN	
WTR.FOR.		ST.RDS.	
TR.SHOPS		ST.TR.	
PHONE CO.		M.N.C.P.	
GAS CO.		EASMNT.	
C.A.T.V.	TOTAL	W.S.S.C.	TOTAL PRINTS

CREW HQ
BNDU-CA ___.CO ___
BNMU-CA ___.CO ___
FSDO-OH ___.URD ___
FSDO-OH ___.URD ___
KNA ___
RSMO-OH ___.URD ___
RSMU-CA ___.CO ___

LITTLE FALLS PKWY & RIVER RD
TO FUTURE PEPCO NORTHWEST SUBSTATION
138KV UNDERGROUND TRANSMISSION ROUTE
TRAFFIC CONTROL PLAN

TAX DIST.
POTOMAC ELECTRIC POWER CO.
PLAT AREA
FDR. NO.

SCALE	APPD	APPD	APPD
DATE			
DR. BY			
CHKD.			
INSP.			

TCP II-39
WORK AREA 6

Nadia Pimentel - Division: PODT Utility Services Emp Monday, November 03, 2014 AT 04:06 PM
N:\2012\03121618.AI\Drawings\River Road TCP Plans\WA_6_TCP_II-39.dgn

JOB	SHEET 88 OF 254
CONSTRUCTION	IN-HOUSE ☐ CONTRACT NO. ☐
DESIGN	DETS FILE NO. ☐ DCFA NO. ☐
DESIGN MGR.	IN-HOUSE ☐ E.P.M.C. NO. ☐
INDEX NO.	FOREMAN-INSPECTOR

POST-BID REVISION

NO.	DESCRIPTION	BY	DATE

d. APPROVED
NO DEVIATION ALLOWED WITHOUT PRIOR APPROVAL FROM PERMIT OFFICE

SIGNATURE 3/26/15 DATE

LEGEND

- DRUM
- TEMPORARY SIGN LOCATION
- ARROW PANEL
- TRAFFIC FLOW ARROW
- P — PARKING LANE OFF PEAK HOURS
- LCT — LANE CLOSURE TAPER
- WORK AREA
- ROAD WORK — PROPOSED SIGN

NOTE:
A. THE CONTRACTOR SHALL ARRANGE TO CLOSE ALL PARKING AREAS AND BAG METERS AS NECESSARY TO COMPLETE CONSTRUCTION.

DRAFT BID PLAN SUBMITTED 12/17/13–NOT FINAL

20 10 0 20 40
SCALE: 1" = 20'
HORIZONTAL SCALE

DESCRIPTION	CORR	CHKD	APPD	APPD	APPD
REVISIONS					

pepco
A PHI Company

KCI TECHNOLOGIES 03121618.AE
Engineers
Planners
Scientists
Construction Managers
936 Ridgepark Road
Sparks, Maryland 21152
Telephone: (410) 316-7800
Fax: (410) 316-7818

DISTRICT OF COLUMBIA
JEFFREY F. LAWRENCE
PE900440
REGISTERED PROFESSIONAL ENGINEER (CIVIL)

ROLES SHOWN ON THIS PLAN DO NOT CONFLICT WITH WATER, SEWER OR STORM DRAIN PLAN NO.	WR TYPE.	LOCAL DISTRICT.	CLASSIFICATION.
VERIZON RD#	A.E. /PHONE:	CONTACT /PHONE:	
TREE PERMISSIONS	PRINTS	PERMITS	
PROJECT ID	RECORDS MGT. / CCC / R/W / SURVEYOR / FDR.MAPS / METERS / MTR.FDR. / TR.SHOPS / PHONE CO. / GAS CO. / C.A.T.V. / TOTAL	E.D.O.H. / E.D.U.G. / WARD / R/W REQD. / COUNTY / TOWN / ST.RDS. / ST.TR. / W.H.C.P. / EASMNT. / W.S.S.C. / UVP / SPC / PG.SPEC. / PG.MANT. / TOTAL PRINTS	
REFERENCE DRAWINGS			

CREW HQ
BNDU-CA ___ .CO ___
BNMU-CA ___ .CO ___
FSDO-OH ___ .URD ___
FSDO-OH ___ .URD ___
KNA
RSMO-OH ___ .URD ___
RSMU-CA ___ .CO ___

LITTLE FALLS PKWY & RIVER RD
TO FUTURE PEPCO NORTHWEST SUBSTATION
138KV UNDERGROUND TRANSMISSION ROUTE
TRAFFIC CONTROL PLAN

TAX DIST.

POTOMAC ELECTRIC POWER CO.

PLAT AREA	SCALE	APPD	APPD	APPD
	DATE			
FOR. NO.	DR. BY			
	CHKD.			
	INSP.			

TCP II-40
WORK AREA 6

Nadia Pimentel - Division: PODT Utility Services Emp Wednesday, January 07, 2015 AT 03:15 PM
M:\2012\03121618.AI\Drawings\River Road TCP Plans\WA_6_TCP_II-40.dgn

JOB	SHEET 89 OF 254
CONSTRUCTION	IN-HOUSE ☐ CONTRACT NO. ☐
DESIGN	DETS FILE NO. ☐ DCFA NO. ☐
DESIGN MGR.	IN-HOUSE ☐ E.P.M.C. NO. ☐
INDEX NO.	FOREMAN-INSPECTOR

POST-BID REVISION

NO.	DESCRIPTION	BY	DATE

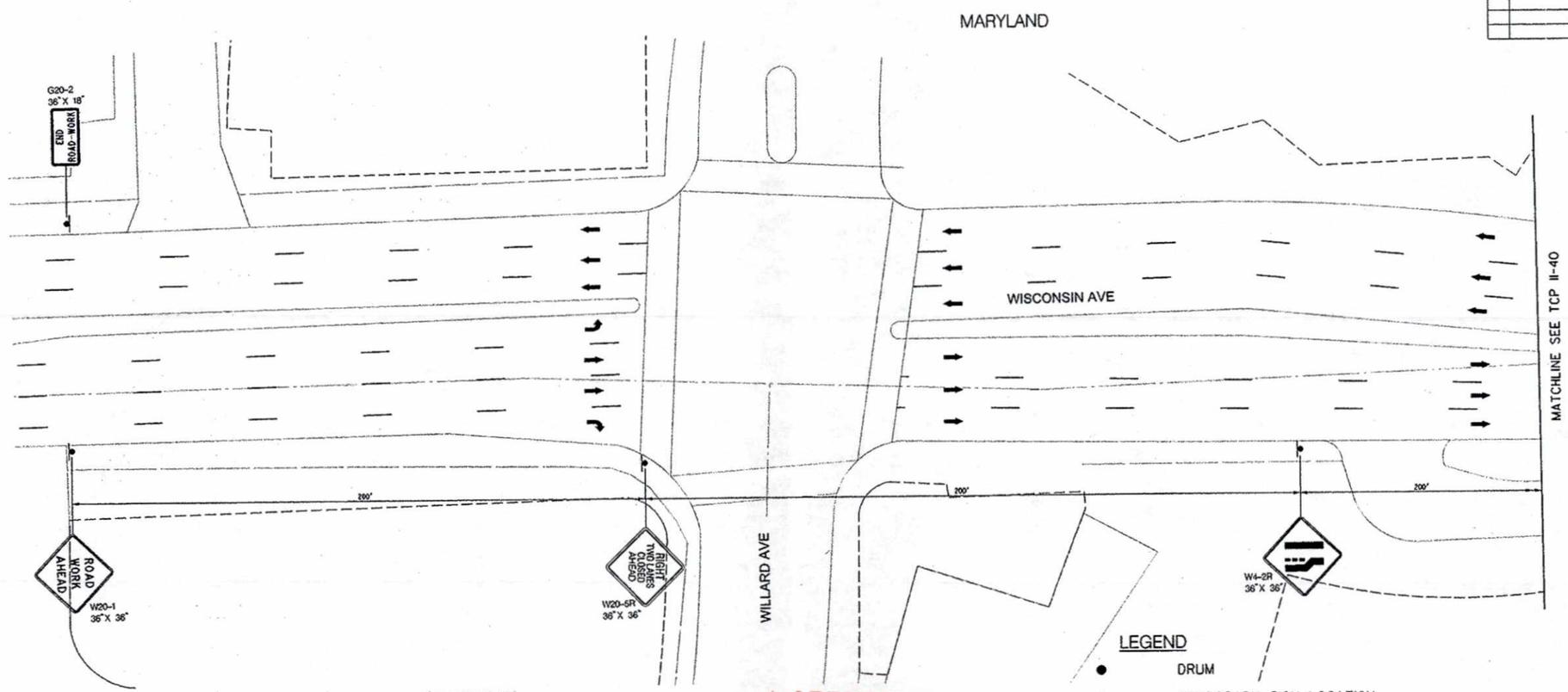

d. APPROVED
NO DEVIATION ALLOWED WITHOUT PRIOR APPROVAL FROM PERMIT OFFICE

SIGNATURE 3/26/15 DATE

LEGEND

- DRUM
- TEMPORARY SIGN LOCATION
- ARROW PANEL
- TRAFFIC FLOW ARROW
- P — PARKING LANE OFF PEAK HOURS
- LCT — LANE CLOSURE TAPER
- WORK AREA
- ROAD WORK — PROPOSED SIGN

30 10 0 20 40
SCALE: 1" =20'
HORIZONTAL SCALE

DRAFT BID PLAN SUBMITTED 12/17/13-NOT FINAL

NOTE:
A. THE CONTRACTOR SHALL ARRANGE TO CLOSE ALL PARKING AREAS AND BAG METERS AS NECESSARY TO COMPLETE CONSTRUCTION.

DESCRIPTION	CORR	CHKD	APPD	APPD	APPD

REVISIONS

pepco
A PHI Company

KCI TECHNOLOGIES 03121618.AE
ENGINEERS PLANNERS SCIENTISTS CONSTRUCTION MANAGERS
936 RIDGEBROOK ROAD SPARKS, MARYLAND 21152
TELEPHONE: (410) 316-7800 FAX (410) 316-7828

DISTRICT OF COLUMBIA
JEFFREY F. LAWRENCE
PE900440
REGISTERED PROFESSIONAL ENGINEER (CIVIL)

EQUIP. SHOWN ON THIS PLAN DO NOT COMPLY WITH PEPCO, SENW OR STOPR OPASN PLAN NO.

VERIZON ROW

TREE PERMISSIONS

PROJECT ID

REFERENCE DRAWINGS

NR TYPE. LOCAL DISTRICT. CLASSIFICATION.

A.E.	/PHONE:	CONTACT	/PHONE:
PRINTS		PERMITS	
RECORDS MGT.		C.D.O.H.	UVP
CCC		E.D.U.G.	SPC
R/W		WARD	PG. SPEC.
SURVEYOR		R/W REGO.	PG. WANT.
FDR. MAPS		COUNTY	
METERS		TOWN	
MTR. FDR.		ST. RDS.	
TR. SHOPS		ST. TR.	
PHONE CO.		W.M.C.P.	
GAS CO.		CASMHT.	
C.A.T.V.		W.S.S.C.	
	TOTAL		TOTAL PRINTS

CREW NO
BKDU-CA ___-CO ___
BKMU-CA ___-CO ___
FSDD-OH ___-URD ___
FSDD-OH ___-URD ___
KHR
RSMU-OH ___-URD ___
RSMU-CA ___-CO ___

TAX DIST.

PLAT AREA

FDR. NO.

SCALE	APPD	APPD	APPD
DATE			
DR. BY			
CHKD.			
INSP.			

LITTLE FALLS PKWY & RIVER RD
TO FUTURE PEPCO NORTHWEST SUBSTATION
138KV UNDERGROUND TRANSMISSION ROUTE
TRAFFIC CONTROL PLAN

POTOMAC ELECTRIC POWER CO.

TCP II-41
WORK AREA 6

Nadia Pierantel - Division: PDOT Utility Services Emp Monday, November 03, 2014 AT 04:06 PM
M:\2012\03121618.A1\Drawings\River Road TCP Plans\KA_6_TCP_II-41.dgn