JOB	SHEET 73 OF 254
CONSTRUCTION	IN-HOUSE ☐ CONTRACT NO. ☐
DESIGN	DETS FILE NO. ☐ DCFA NO. ☐
DESIGN MGR.	IN-HOUSE ☐ E.P.M.C. NO. ☐
INDEX NO.	FOREMAN-INSPECTOR

POST-BID REVISION

NO.	DESCRIPTION	BY	DATE

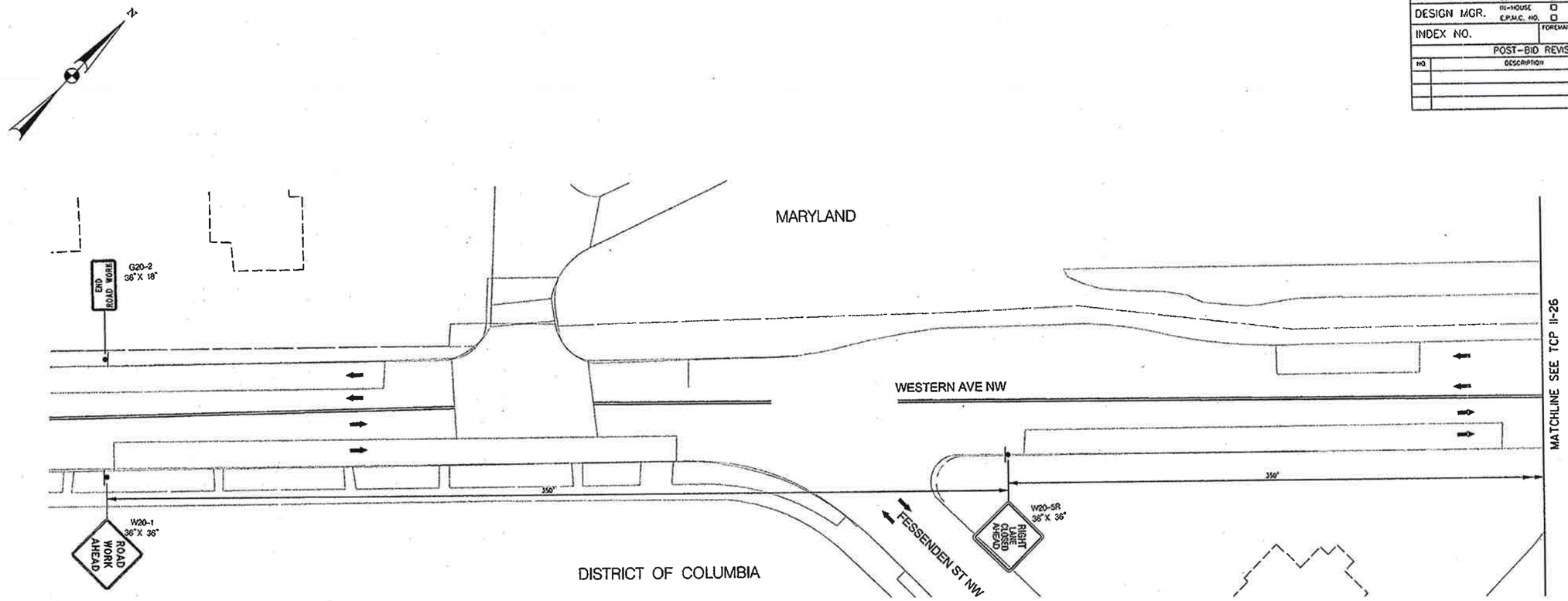

LEGEND

- DRUM
- TEMPORARY SIGN LOCATION
- ARROW PANEL
- TRAFFIC FLOW ARROW
- P — PARKING LANE OFF PEAK HOURS
- LCT — LANE CLOSURE TAPER
- WORK AREA
- ROAD WORK — PROPOSED SIGN

NOTE:
A. THE CONTRACTOR SHALL ARRANGE TO CLOSE ALL PARKING AREAS AND BAG METERS AS NECESSARY TO COMPLETE CONSTRUCTION.

d. **APPROVED**
NO DEVIATION ALLOWED WITHOUT PRIOR APPROVAL FROM PERMIT OFFICE

SIGNATURE — DATE 2/26/15

105469

DRAFT BID PLAN SUBMITTED 12/17/13–NOT FINAL

SCALE: 1" = 20' HORIZONTAL SCALE

DESCRIPTION	CORR	CHKD	APPD	APPD	APPD
REVISIONS					

pepco — A PHI Company

KCI TECHNOLOGIES 03121618.AE
Engineers Planners Scientists Construction Managers
936 Ridgebrook Road, Sparks, Maryland 21152
Telephone: (410) 316-7800
Fax: (410) 316-7818

DISTRICT OF COLUMBIA — JEFFREY F. LAWRENCE — PE900440 — REGISTERED PROFESSIONAL ENGINEER (CIVIL)

FOLKS SHOWN ON THIS PLAN DO NOT COMPLETE WITH WATER, SEWER OR STORM DRAIN PLAN NO.
VERIZON RO#
TREE PERMISSIONS
PROJECT ID
REFERENCE DRAWINGS

WR TYPE. ____ LOCAL DISTRICT. ____ CLASSIFICATION. ____
A.E. ____ /PHONE: ____ CONTACT ____ /PHONE: ____

PRINTS: RECORDS MGT. ____ CCC ____ R/W ____ SURVEYOR ____ FOR.MAPS ____ METERS ____ MTR.FOR. ____ TR.SHOPS ____ PHONE CO. ____ GAS CO. ____ C.A.T.V. ____ TOTAL ____

PERMITS: E.D.O.H. ____ E.D.U.G. ____ WARD ____ R/W REQD. ____ COUNTY ____ TOWN ____ ST.RDS. ____ ST.TR. ____ W.N.C.P. ____ EASMNT. ____ W.S.S.C. ____ UVP ____ SPC ____ PG.SPEC. ____ PG.MANT. ____ TOTAL PRINTS ____

CREW HO: BNDU-CA ___.CO ___ BNMU-CA ___.CO ___ FSDD-OH ___.URO ___ FSDD-OH ___.URO ___ KNA ___ RSMD-OH ___.URO ___ RSMU-CA ___.CO ___
TAX DIST.
PLAT AREA
FOR. NO.

LITTLE FALLS PKWY & RIVER RD
TO FUTURE PEPCO NORTHWEST SUBSTATION
138KV UNDERGROUND TRANSMISSION ROUTE
TRAFFIC CONTROL PLAN

POTOMAC ELECTRIC POWER CO.

SCALE	APPD	APPD	APPD
DATE			
DR. BY			
CHKD.			
INSP.			

TCP II-25
WORK AREA 4

Nadia Pimentel - Division: PDOT Utility Services Emp Monday, November 03, 2014 AT 04:05 PM
M:\2012\03121618.A1\Drawings\River Road TCP Plans\WA_4_TCP_II-25.dgn

JOB	SHEET 74 OF 254
CONSTRUCTION	IN-HOUSE ☐ CONTRACT NO. ☐
DESIGN	GETS FILE NO. ☐ DGFA NO. ☐
DESIGN MGR.	IN-HOUSE ☐ E.P.M.C. NO. ☐
INDEX NO.	FOREMAN-INSPECTOR

POST-BID REVISION

NO.	DESCRIPTION	BY	DATE

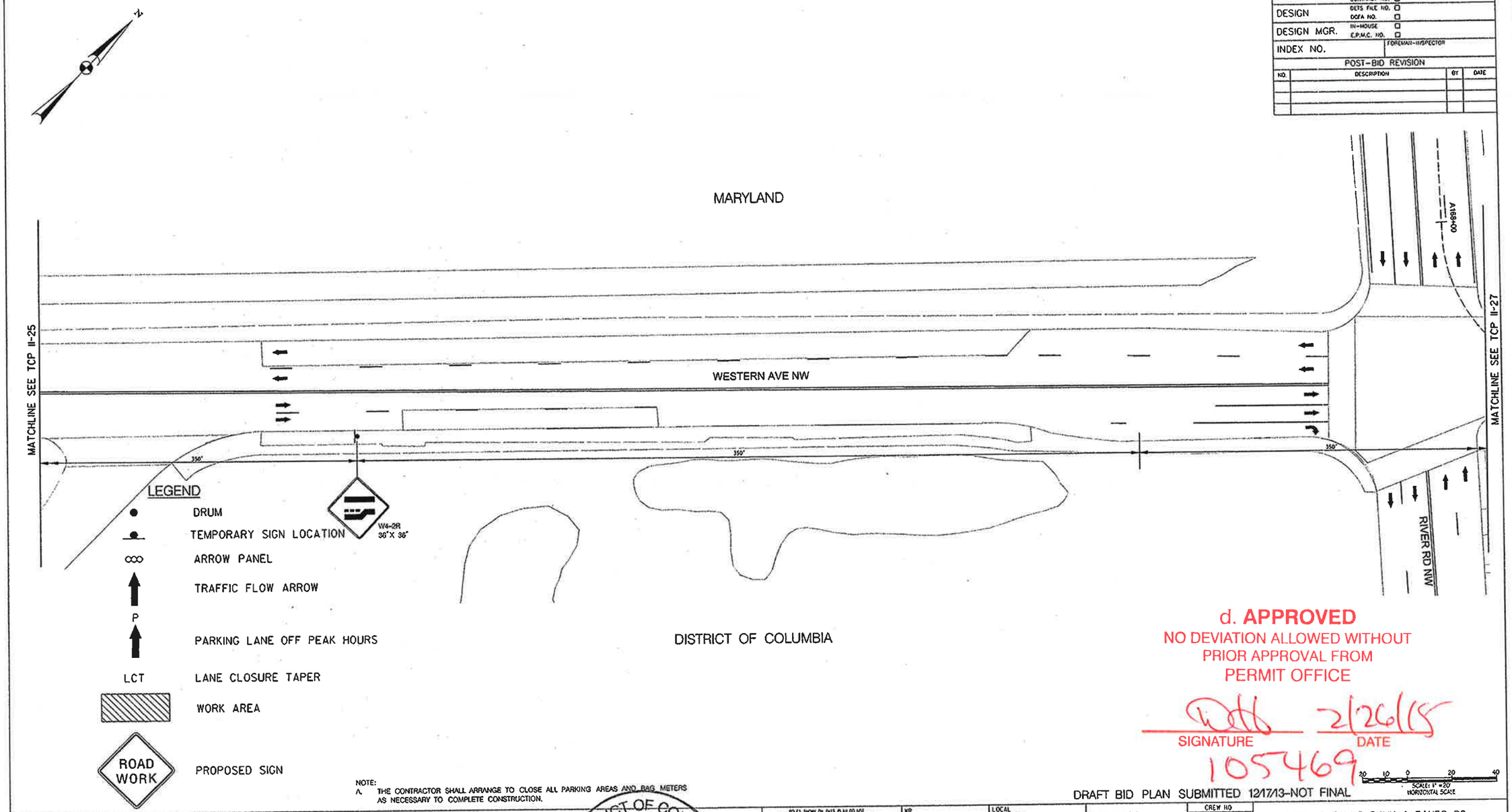

LEGEND

- DRUM
- TEMPORARY SIGN LOCATION
- ARROW PANEL
- TRAFFIC FLOW ARROW
- P — PARKING LANE OFF PEAK HOURS
- LCT — LANE CLOSURE TAPER
- WORK AREA
- ROAD WORK — PROPOSED SIGN

NOTE:
1. THE CONTRACTOR SHALL ARRANGE TO CLOSE ALL PARKING AREAS AND BAG METERS AS NECESSARY TO COMPLETE CONSTRUCTION.

d. **APPROVED**
NO DEVIATION ALLOWED WITHOUT PRIOR APPROVAL FROM PERMIT OFFICE

SIGNATURE 2/26/15 DATE

105469

DRAFT BID PLAN SUBMITTED 12/17/13-NOT FINAL

SCALE: 1" = 20' HORIZONTAL SCALE

DESCRIPTION	CORR	CHKD	APPD	APPD	APPD

REVISIONS

pepco — A PHI Company

KCI TECHNOLOGIES 03121618.AE
Engineers, Planners, Scientists, Construction Managers
936 Ridgebrook Road, Sparks, Maryland 21152
Telephone: (410) 316-7800, Fax (410) 316-7818

DISTRICT OF COLUMBIA — JEFFREY F. LAWRENCE — PE900440 — REGISTERED PROFESSIONAL ENGINEER (CIVIL)

ROWS, BOXES, PLATS & AS-BUILT CONFORM TO THE ABOVE REF. SEARCH OR STOOP DRAWN PLAT NO.	KR TYPE.	LOCAL DISTRICT.	CLASSIFICATION.
VERIZON RD#	A.E. /PHONE:	CONTACT /PHONE:	CREW HQ: BNDU-CA ___ .CO ___; BNMU-CA ___ .CO ___; FSOO-OH ___ .URD ___; FSOO-OH ___ .URD ___; RNA ___; RSMO-OH ___ .URD ___; RSMU-CA ___ .CO ___
TREE PERMISSIONS	PRINTS: RECORDS MGT. ___; CCC ___; R/W ___; SURVEYOR ___; FDR. MAPS ___; METERS ___; MTR. FDR. ___; TR. SHOPS ___; PHONE CO. ___; GAS CO. ___; C.A.T.V. ___; TOTAL ___	PERMITS: E.D.O.H. ___; E.D.U.C. ___; WARD ___; R/W REQD. ___; COUNTY ___; TOWN ___; ST. ROS. ___; ST. TR. ___; V.H.C.P. ___; CASHIER ___; W.S.S.C. ___; UVP ___; SPC ___; PG. SPEC. ___; PG. MAINT. ___; TOTAL PRINTS ___	
PROJECT ID			
REFERENCE DRAWINGS			

LITTLE FALLS PKWY & RIVER RD
TO FUTURE PEPCO NORTHWEST SUBSTATION
138KV UNDERGROUND TRANSMISSION ROUTE
TRAFFIC CONTROL PLAN

TAX DIST.

POTOMAC ELECTRIC POWER CO.

PLAT AREA

FDR. NO.

SCALE	APPD	APPD	APPD
DATE			
DR. BY			
CHKD.			
INSP.			

TCP II-26
WORK AREA 4

Nadia Pimentel - Division: P007 Utility Services Emp Monday, November 03, 2014 AT 04:05 PM
M:\2012\03121618.A1\Drawings\River Road TCP Plans\WA_4_TCP_II-26.dgn

JOB	SHEET 75 OF 254
CONSTRUCTION	IN-HOUSE ☐ CONTRACT NO. ☐
DESIGN	DETS FILE NO. ☐ DCFA NO. ☐
DESIGN MGR.	IN-HOUSE ☐ E.P.M.C. NO. ☐
INDEX NO.	FOREMAN-INSPECTOR

POST-BID REVISION

NO.	DESCRIPTION	BY	DATE

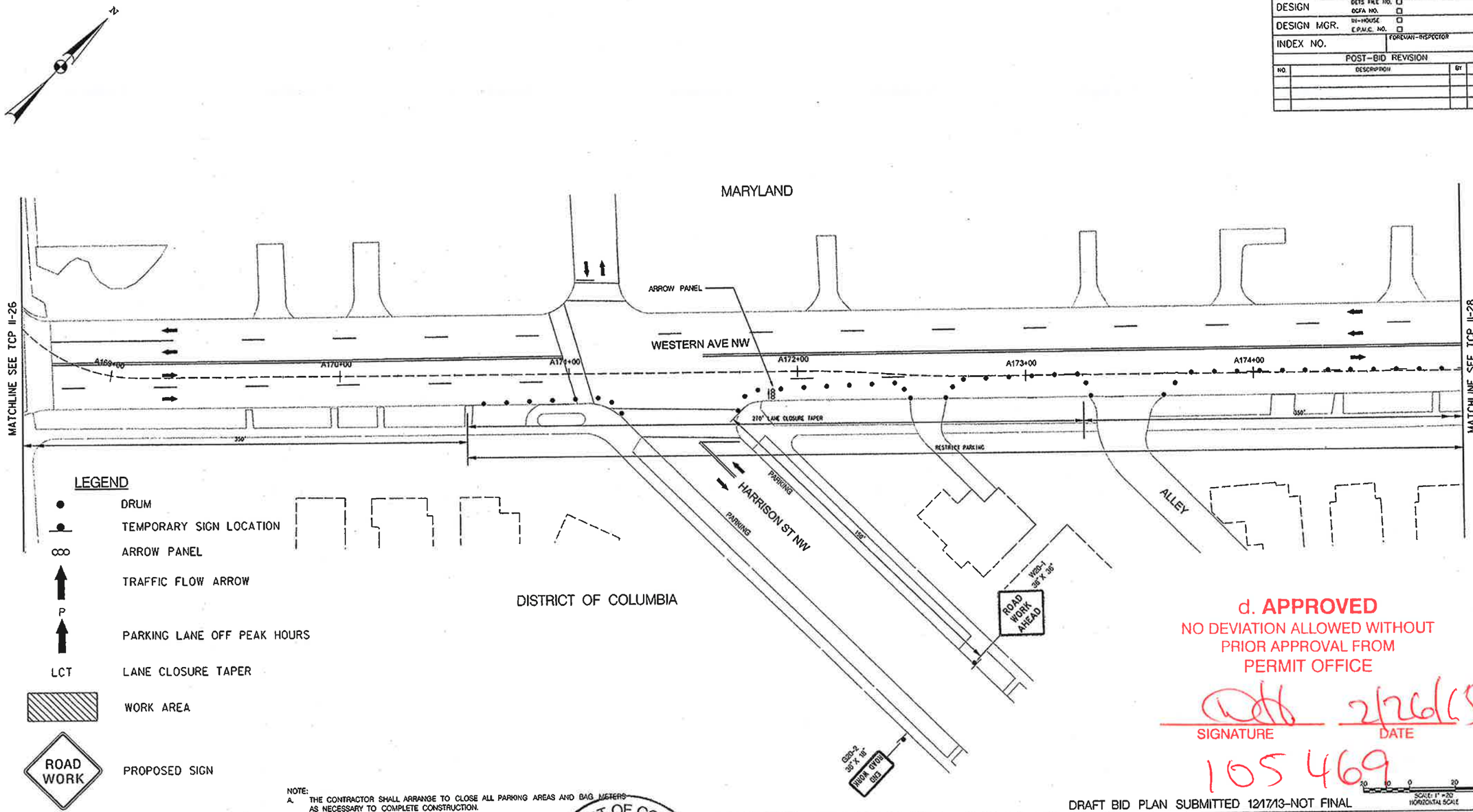

LEGEND

- DRUM
- TEMPORARY SIGN LOCATION
- ARROW PANEL
- TRAFFIC FLOW ARROW
- P — PARKING LANE OFF PEAK HOURS
- LCT — LANE CLOSURE TAPER
- WORK AREA
- ROAD WORK — PROPOSED SIGN

NOTE:
A. THE CONTRACTOR SHALL ARRANGE TO CLOSE ALL PARKING AREAS AND BAG METERS AS NECESSARY TO COMPLETE CONSTRUCTION.

d. **APPROVED**
NO DEVIATION ALLOWED WITHOUT PRIOR APPROVAL FROM PERMIT OFFICE

SIGNATURE — DATE 2/26/15

105469

SCALE: 1" = 20' HORIZONTAL SCALE

DRAFT BID PLAN SUBMITTED 12/17/13-NOT FINAL

DESCRIPTION	CORR	CHKD	APPD	APPD	APPD
REVISIONS					

pepco — A PHI Company

KCI TECHNOLOGIES 03121618.AE
Engineers Planners Scientists Construction Managers
936 Ridgebrook Road Sparks, Maryland 21152
Telephone: (410) 316-7800 Fax: (410) 316-7818

DISTRICT OF COLUMBIA — JEFFREY F. LAWRENCE — PE900440 — REGISTERED PROFESSIONAL ENGINEER (CIVIL)

ROLES SHOWN ON THIS PLAN CO-LOC COMPLETE WITH WATER, SEWER OR STORM DRAIN PLAN NO.
VERIZON RD#
TREE PERMISSIONS
PROJECT ID
REFERENCE DRAWINGS

WR TYPE. LOCAL DISTRICT. CLASSIFICATION.
A.E. /PHONE: CONTACT /PHONE:

PRINTS: RECORDS MGT. CCC R/W SURVEYOR FOR. MAPS METERS MTR. FOR. TR. SHOPS PHONE CO. GAS CO. C.A.T.V. TOTAL

PERMITS: C.D.O.H. E.D.U.G. WARD R/W REQD. COUNTY TOWN ST. RDS. ST. TR. W.N.C.P. EASMNT. W.S.S.C. UVP SPC PG. SPEC. PG. MANT. TOTAL PRINTS

CREW HD: BNDU-CA ___ .CO ___ RNMU-CA ___ .CO ___ FSDO-DH ___ .URD ___ FSDO-DH ___ .URD ___ XTRA ___ RSMO-DH ___ .URD ___ RSMU-CA ___ .CO ___

TAX DIST.
PLAT AREA
FOR. NO.

LITTLE FALLS PKWY & RIVER RD
TO FUTURE PEPCO NORTHWEST SUBSTATION
138KV UNDERGROUND TRANSMISSION ROUTE
TRAFFIC CONTROL PLAN

POTOMAC ELECTRIC POWER CO.

SCALE	APPD	APPD	APPD
DATE			
DR. BY			
CHKD.			
INSP.			

TCP II-27
WORK AREA 4

Nadia Pimentel - Division: PODT Utility Services Emp Monday, November 03, 2014 AT 04:05 PM
M:\2012\03121618.AI\Drawings\River Road TCP Plans\WA_4_TCP_II-27.dgn

JOB	SHEET 76 OF 254
CONSTRUCTION	IN-HOUSE ☐ CONTRACT NO. ☐
DESIGN	DCTS FILE NO. ☐ DCFA NO. ☐
DESIGN MGR.	IN-HOUSE ☐ E.P.M.C. NO. ☐
INDEX NO.	FOREMAN-INSPECTOR

POST-BID REVISION

NO.	DESCRIPTION	BY	DATE

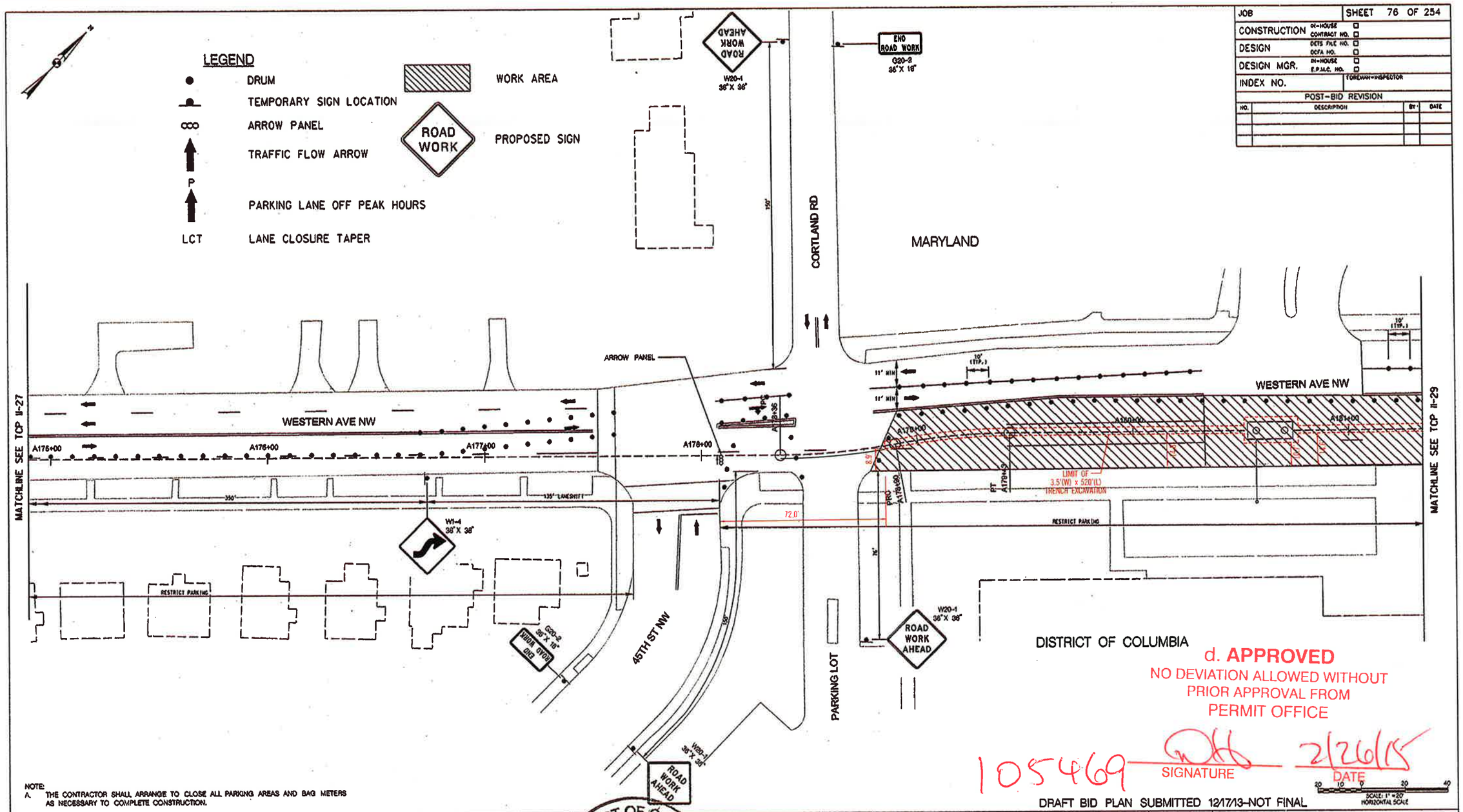

d. **APPROVED**
NO DEVIATION ALLOWED WITHOUT PRIOR APPROVAL FROM PERMIT OFFICE

105469 SIGNATURE 2/26/15 DATE

DRAFT BID PLAN SUBMITTED 12/17/13-NOT FINAL

SCALE: 1" = 20' HORIZONTAL SCALE

NOTE:
A. THE CONTRACTOR SHALL ARRANGE TO CLOSE ALL PARKING AREAS AND BAG METERS AS NECESSARY TO COMPLETE CONSTRUCTION.

DESCRIPTION	CORR	CHKD	APPD	APPD	APPD

REVISIONS

pepco
A PHI Company

KCI TECHNOLOGIES 03121618.AE
ENGINEERS PLANNERS SCIENTISTS CONSTRUCTION MANAGERS
936 RIDGEBROOK ROAD SPARKS, MARYLAND 21152
TELEPHONE: (410) 316-7800 FAX: (410) 316-7818

DISTRICT OF COLUMBIA
JEFFREY F. LAWRENCE
PE900440
REGISTERED PROFESSIONAL ENGINEER (CIVIL)

COMPLETED BLOCK ON RIGHT-OF-WAY DO NOT INCLUDE BLOCK OR STOOP GRADE PLAN NO.	WR TYPE.	LOCAL DISTRICT.	CLASSIFICATION.
VERIZON ROW	A.E. /PHONE:	CONTACT /PHONE:	
TREE PERMISSIONS	PRINTS	PERMITS	
PROJECT ID	RECORDS MGT. / CCC / R/W / METERS / SURVEYOR / FOR. MAPS / MTR. FOR. / TR. SHOPS / PHONE CO. / GAS CO. / C.A.T.V. / TOTAL	E.O.H. / C.O.U.G. / MARD / R/W REQD. / COUNTY / TOWN / ST. RDS. / ST. TR. / W.M.C.P. / EASMNT. / W.S.S.C. / TOTAL PRINTS	UVP / BPC / PG. SPEC. / PG. MAINT.
REFERENCE DRAWINGS			

CREW NO
BADU-CA ___ : CO ___
BAMU-CA ___ : CO ___
FSOO-OH ___ : URD ___
FSOO-OH ___ : URD ___
KMA
RSMO-OH ___ : URD ___
RSMU-CA ___ : CO ___

LITTLE FALLS PKWY & RIVER RD
TO FUTURE PEPCO NORTHWEST SUBSTATION
138KV UNDERGROUND TRANSMISSION ROUTE
TRAFFIC CONTROL PLAN

TAX DIST.

POTOMAC ELECTRIC POWER CO.

PLAT AREA	SCALE	APPD	APPD	APPD
	DATE			
FOR. NO.	DR. BY			
	CHKD.			
	INSP.			

TCP 11-28
WORK AREA 4

Nadia Pimentel - Dividata: PGOT Utility Services Eng Wednesday, January 07, 2015 AT 03:15 PM
M:\2012\03121618.A\Drawings\River Road TCP Plans\WA_4_TCP_11-28.dgn

JOB	SHEET 77 OF 254
CONSTRUCTION	IN-HOUSE ☐ CONTRACT NO. ☐
DESIGN	DETS FILE NO. ☐ DCFA NO. ☐
DESIGN MGR.	IN-HOUSE ☐ E.P.M.C. NO. ☐
INDEX NO.	FOREMAN-INSPECTOR

POST-BID REVISION

NO.	DESCRIPTION	BY	DATE

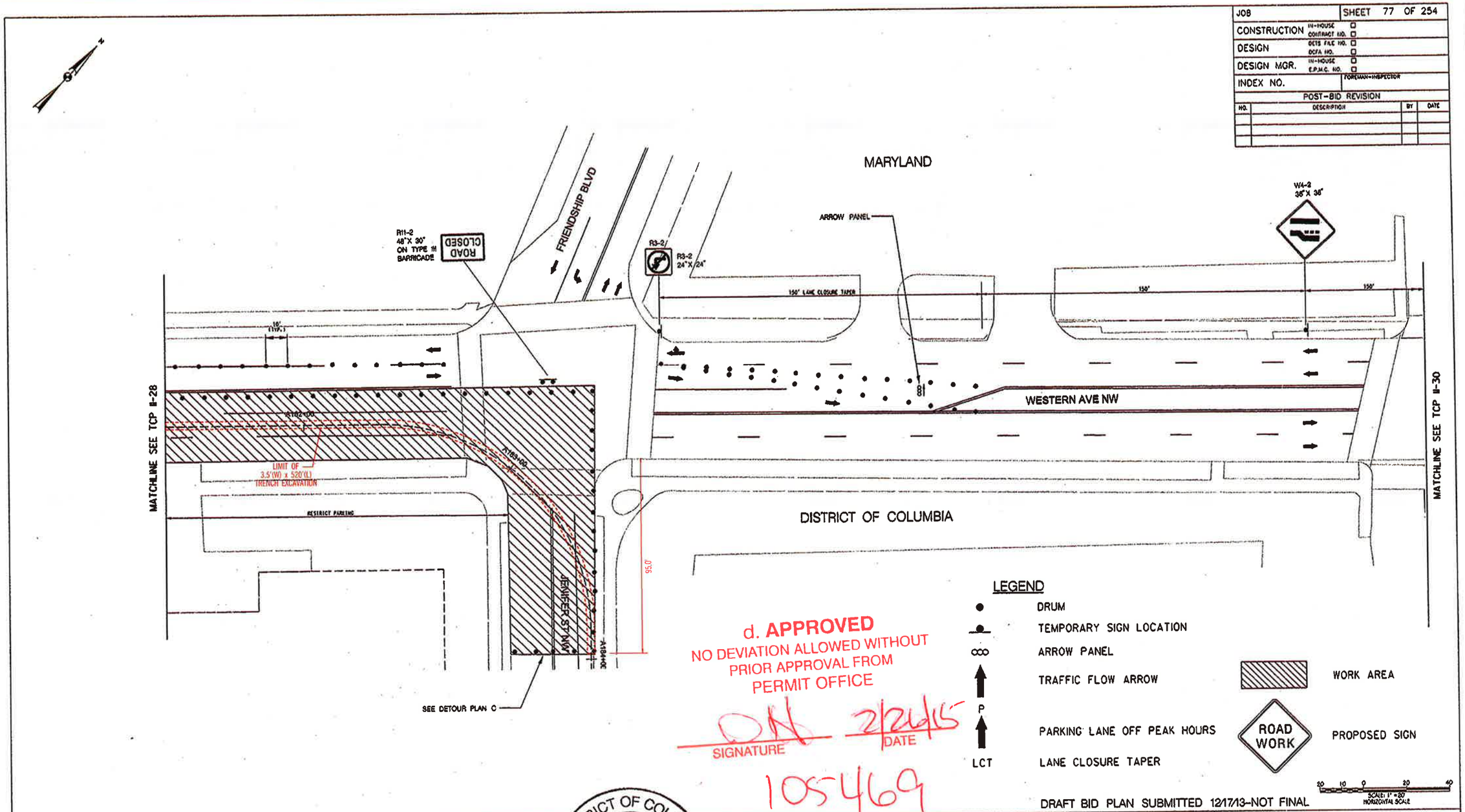

LEGEND

- DRUM
- TEMPORARY SIGN LOCATION
- ARROW PANEL
- TRAFFIC FLOW ARROW
- P — PARKING LANE OFF PEAK HOURS
- LCT — LANE CLOSURE TAPER
- WORK AREA
- ROAD WORK — PROPOSED SIGN

20 10 0 20 40
SCALE: 1" = 20'
HORIZONTAL SCALE

d. APPROVED
NO DEVIATION ALLOWED WITHOUT PRIOR APPROVAL FROM PERMIT OFFICE

SIGNATURE — DATE 2/26/15

105469

DRAFT BID PLAN SUBMITTED 12/17/13-NOT FINAL

DESCRIPTION	CORR	CHKD	APPD	APPD	APPD
REVISIONS					

pepco
A PHI Company

KCI TECHNOLOGIES 03121618.AE
Engineers Planners Scientists Construction Managers
936 Ridgebrook Road Sparks, Maryland 21152
Telephone: (410) 316-7800 Fax: (410) 316-7818

DISTRICT OF COLUMBIA
JEFFREY F. LAWRENCE
PE900440
REGISTERED PROFESSIONAL ENGINEER (CIVIL)

VERIZON ROW	WR TYPE.	LOCAL DISTRICT.	CLASSIFICATION.
TREE PERMISSIONS	A.E. /PHONE:	CONTACT /PHONE:	
PROJECT ID	PRINTS: RECORDS MGT., CCC, R/W, SURVEYOR, FOR. MAPS, METERS, MTR. FOR., TR. SHOPS, PHONE CO., GAS CO., C.A.T.V.	PERMITS: E.D.O.H., E.D.U.G., WARD, R/W REQD., COUNTY, TOWN, ST. RDS., ST. TR., M.N.C.P., CASMNT., W.S.S.C.	UVP, SPC, PG. SPEC., PG. MANT., TOTAL PRINTS
REFERENCE DRAWINGS	TOTAL		

CREW HD: BNDU-CA ___ .CO ___; BNMU-CA ___ .CO ___; FSDO-OH ___ .URD ___; FSDO-OH ___ .URD ___; KNA ___; RSMD-OH ___ .URD ___; RSMU-CA ___ .CO ___

LITTLE FALLS PKWY & RIVER RD
TO FUTURE PEPCO NORTHWEST SUBSTATION
138KV UNDERGROUND TRANSMISSION ROUTE
TRAFFIC CONTROL PLAN

TAX DIST.

POTOMAC ELECTRIC POWER CO.

PLAT AREA

FOR. NO.

SCALE	APPD	APPD	APPD
DATE			
DR. BY			
CHKD.			
INSP.			

TCP II-29
WORK AREA 4

Nadia Pimentel - Division: P007 Utility Services Emp Monday, November 03, 2014 AT 04:05 PM
N:\2012\03121618.AI\Drawings\River Road TCP Plans\WA_4_TCP_II-29.dgn

JOB	SHEET 78 OF 254
CONSTRUCTION	IN-HOUSE ☐ CONTRACT NO. ☐
DESIGN	DETS FILE NO. ☐ DCFA NO. ☐
DESIGN MGR.	IN-HOUSE ☐ E.P.M.C. NO. ☐
INDEX NO.	FOREMAN-INSPECTOR

POST-BID REVISION

NO.	DESCRIPTION	BY	DATE

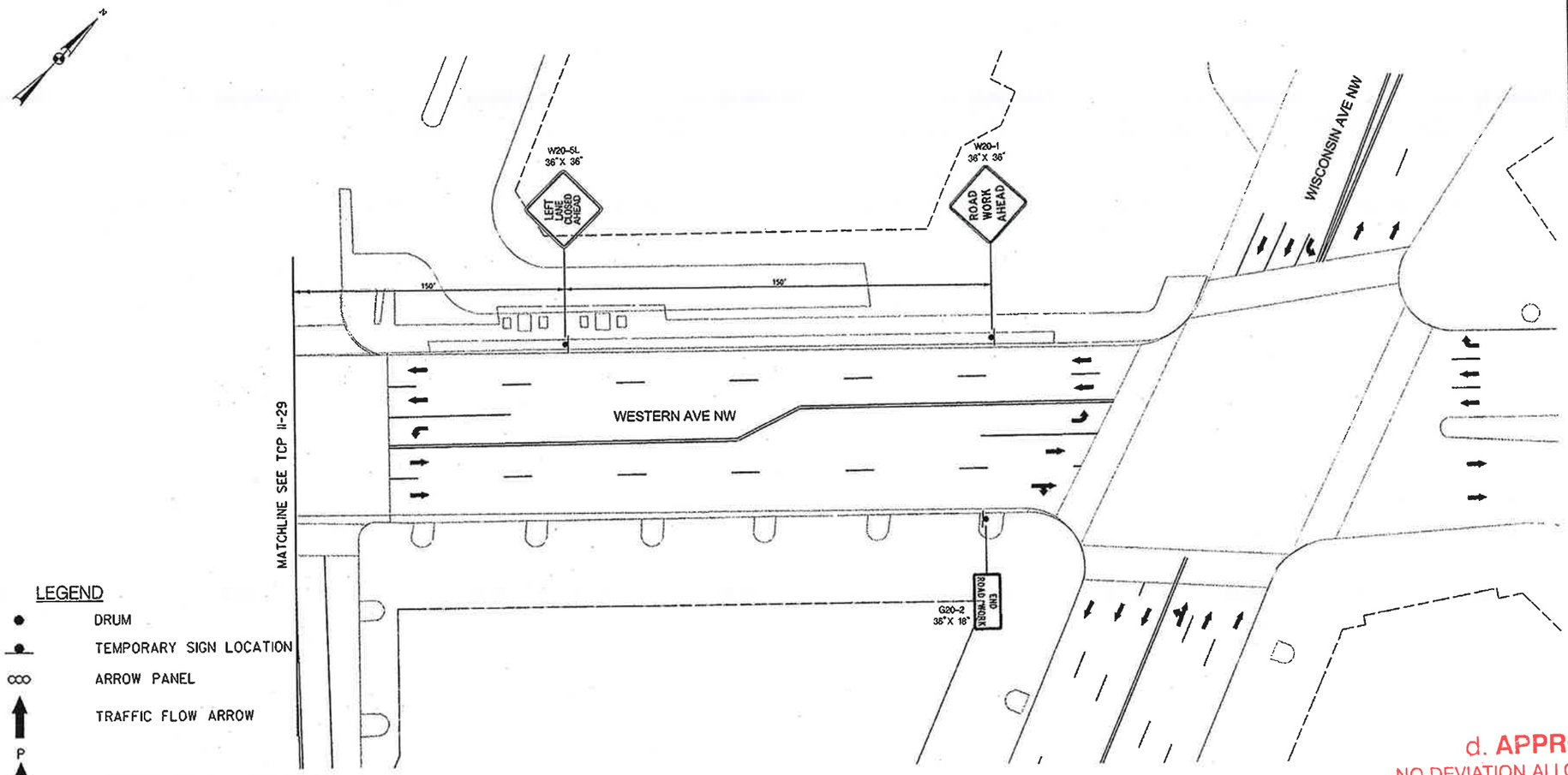

LEGEND

- DRUM
- TEMPORARY SIGN LOCATION
- ARROW PANEL
- TRAFFIC FLOW ARROW
- P — PARKING LANE OFF PEAK HOURS
- LCT — LANE CLOSURE TAPER
- WORK AREA
- ROAD WORK — PROPOSED SIGN

NOTE:
A. THE CONTRACTOR SHALL ARRANGE TO CLOSE ALL PARKING AREAS AND BAG METERS AS NECESSARY TO COMPLETE CONSTRUCTION.

d. APPROVED
NO DEVIATION ALLOWED WITHOUT PRIOR APPROVAL FROM PERMIT OFFICE

SIGNATURE DATE 2/26/15

105469

DRAFT BID PLAN SUBMITTED 12/17/13-NOT FINAL

20 10 0 20 40
SCALE: 1" = 20'
HORIZONTAL SCALE

DESCRIPTION	CORR	CHKD	APPD	APPD	APPD
REVISIONS					

pepco
A PHI Company

KCI TECHNOLOGIES 03121618.AE
Engineers Planners Scientists Construction Managers
936 Ridgebrook Road Sparks, Maryland 21152 Telephone: (410) 316-7800 Fax: (410) 316-7818

DISTRICT OF COLUMBIA
JEFFREY F. LAWRENCE
PE900440
REGISTERED PROFESSIONAL ENGINEER (CIVIL)

POLES SHOWN ON THIS PLAN DO NOT COMPLICT WITH WATER, SEWER OR STORM DRAIN PLAN NO.
VERIZON RD#
TREE PERMISSIONS
PROJECT ID
REFERENCE DRAWINGS

WR TYPE. LOCAL DISTRICT. CLASSIFICATION.
A.E. /PHONE: CONTACT /PHONE:

PRINTS: RECORDS MGT. CCC R/W SURVEYOR FOR.MAPS METERS MTR.FOR. TR.SHOPS PHONE CO. GAS CO. C.A.T.V. TOTAL

PERMITS: E.O.D.H. E.O.U.G. WARD R/W REQD. COUNTY TOWN ST.RDS. ST.TR. M.N.C.P. CASMNT. W.S.S.C. UVP SPC PG.SPEC. PG.MANT. TOTAL PRINTS

CREW NO: BNDU-CA ___.CO ___ BNMU-CA ___.CO ___ FSOD-OH ___.URD ___ FSOD-OH ___.URD ___ KNA ___ RSMO-OH ___.URD ___ RSMU-CA ___.CO ___

TAX DIST.
PLAT AREA
FOR. NO.

LITTLE FALLS PKWY & RIVER RD
TO FUTURE PEPCO NORTHWEST SUBSTATION
138KV UNDERGROUND TRANSMISSION ROUTE
TRAFFIC CONTROL PLAN

POTOMAC ELECTRIC POWER CO.

SCALE	APPD	APPD	APPD
DATE			
DR. BY			
CHKD.			
INSP.			

TCP II-30
WORK AREA 4

Media Pimentel - Division: P007 Utility Services Emp Monday, November 03, 2014 AT 04:05 PM
M:\2012\03121618.AI\Drawings\River Road TCP Plans\WA_4_TCP_II-30.dgn

JOB	SHEET 79 OF 254
CONSTRUCTION	IN-HOUSE ☐ CONTRACT NO. ☐
DESIGN	DETS FILE NO. ☐ OCFA NO. ☐
DESIGN MGR.	IN-HOUSE ☐ E.P.M.C. NO. ☐
INDEX NO.	FOREMAN-INSPECTOR

POST-BID REVISION

NO.	DESCRIPTION	BY	DATE

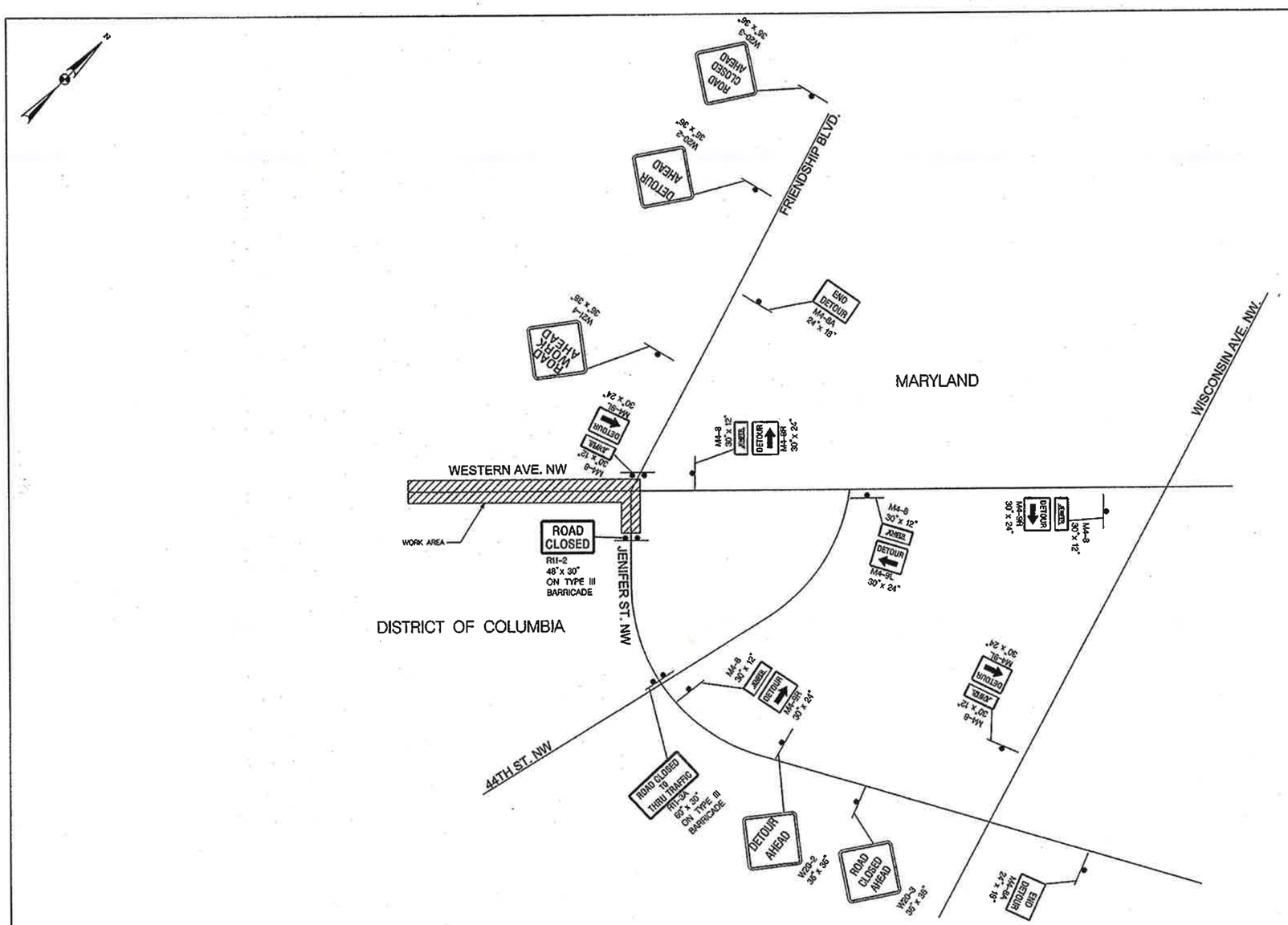

DETOUR PLAN "C"
NOT TO SCALE

d. APPROVED
NO DEVIATION ALLOWED WITHOUT PRIOR APPROVAL FROM PERMIT OFFICE

SIGNATURE DATE 2/26/15

105469

LEGEND

- 1 POST TEMPORARY SIGN
- 2 POST TEMPORARY SIGN
- 3 POST TEMPORARY SIGN
- ROAD WORK — PROPOSED SIGN
- WORK AREA

DRAFT BID PLAN SUBMITTED 12/17/13–NOT FINAL

DESCRIPTION	CORR	CHKD	APPD	APPD	APPD
REVISIONS					

pepco
A PHI Company

KCI TECHNOLOGIES
Engineers Planners Scientists Construction Managers
936 Ridgebrook Road Sparks, Maryland 21152
Telephone: (410) 316-7800 Fax: (410) 316-7818
03121618.AE

DISTRICT OF COLUMBIA
JEFFREY F. LAWRENCE
PE900440
REGISTERED PROFESSIONAL ENGINEER (CIVIL)

COLES SHOWN ON THIS PLAN DO NOT CONFLICT WITH WATER, SEWER OR STORM DRAIN PLAN NO.

VERIZON RD#

TREE PERMISSIONS

PROJECT ID

REFERENCE DRAWINGS

WR TYPE. LOCAL DISTRICT. CLASSIFICATION.

A.E. /PHONE: CONTACT /PHONE:

PRINTS: RECORDS MGT. / CCC / R/W / SURVEYOR / FDR.MAPS / METERS / MTR.FDR. / TR.SHOPS / PHONE CO. / GAS CO. / C.A.T.V. / TOTAL

PERMITS: E.D.O.H. / E.D.U.G. / MARD / R/W REQD. / COUNTY / TOWN / ST.RDS. / ST.TR. / M.N.C.P. / EASMNT. / W.S.S.C. / UVP / SPC / PG.SPEC. / PG.MANT. / TOTAL PRINTS

CREW NO
BNDU-CA ___.CO ___
BNMU-CA ___.CO ___
FSDO-OH ___.URO ___
FSDO-OH ___.URO ___
KNA ___
RSMO-OH ___.URO ___
RSMU-CA ___.CO ___

TAX DIST.

PLAT AREA

FDR. NO.

LITTLE FALLS PKWY & RIVER RD
TO FUTURE PEPCO NORTHWEST SUBSTATION
138KV UNDERGROUND TRANSMISSION ROUTE
TRAFFIC CONTROL PLAN

POTOMAC ELECTRIC POWER CO.

SCALE	APPD	APPD	APPD
DATE			
DR. BY			
CHKD.			
INSP.			

TCP II-31
WORK AREA 4

Nadia Pimentel - Division: POOT Utility Services Emp Wednesday, January 07, 2015 AT 03:12 PM
M:\2012\03121618.A1\Drawings\River Road TCP Plans\WA_4_TCP-Detour Plan C.dgn